Cloudy, Warmer
Today: High, 64. Low, 44.
Yesterday: High, 56. Low, 35.

THE ATLANTA CONSTITUTION

For 81 Years an Independent Georgia Newspaper, Georgia Owned and Georgia Edited

MORNING
Street Edition

VOL. LXXXI, No. 270 | WCON—55—First on Your Dial | ATLANTA (2), GA., SATURDAY MORNING, MARCH 12, 1949 | Issued Daily and Sunday, entered as second-class matter, Post Office, Atlanta, Ga. | Price Five Cents

Russell's Major Filibuster Test Wins

★ ★ ★ ★ ★ ★ ★ ★

Georgia Mayor, 5 Others Face Liquor Charges

LATE NEWS

U. S. Air Force Has 2 Air Refueling Squadrons

TUCSON, Ariz.—(AP)—The U. S. Air Force now has two air refueling squadrons—aerial tankers which make non-stop world-circling flights possible.

Davis-Monthan Air Force Base officials yesterday revealed one of the squadrons is based here, the other at Roswell, N. M. Each squadron has about 20 planes.

Capt. George M. Lockhart, operations officer of the 43rd Air Refueling Squadron, says completion of the recent nonstop world trip by "Lucky Lady II" will "step up" air refueling operations.

The Lucky Lady II," a B-50 bomber, last week flew around the world in 94 hours without a stop.

All B-50s can be converted so they may be refueled in the air, Capt. Lockhart said, and all B-29s can be changed into gas tankers.

Rat Routs 500 Women Communists

PISA, Italy—(UP)—Five hundred women fled in panic Thursday night when a rat plunged into the orchestra at a Communist meeting at the moment when peace doves were supposed to flutter overhead.

"Down with war!" shouted the Communist orator as he reached the climax of his speech. "Death to the Atlantic Pact! Look what great, motherly, benevolent Russia is doing! Long live peace!"

He gestured toward attendants who were supposed to release the doves. Instead, a field rat, which those near by insisted was two feet long, ran suddenly along the balcony rail and plunged into the orchestra. The women shrieked and fled.

2d Dope Charge Against Mitchum Dropped

LOS ANGELES—(AP)—When Robert Mitchum and Lila Leeds finish their current jail terms, they'll be all square with the law.

On motion of the District Attorney's office, charges of possessing marijuana at a midnight cigarette smoking party in Laurel Canyon were dismissed yesterday by Superior Judge Clement D. Nye.

Mitchum, film tough guy, and Miss Leeds, blonde starlet, are serving 60-day jail sentences on a second charge, conspiracy to possess marijuana. They were convicted after a trial on that count alone, with the second charge held in abeyance.

Thursday, Vicki Evans, blonde dancer, was acquitted on conspiracy charges in the same case and had a possession charge dismissed.

$1,000,000 Gas Fires Rages at Mississippi Mouth

NEW ORLEANS—(AP)—A tremendous gas-fume fire was roaring several hundred feet into the sky at the mouth of the Mississippi River last night, after an explosion caused by a Tideland Oil drilling rig striking a gas strata.

Shell Oil Company officials said one man was burned, but not seriously, and that the crew of about 12 escaped in motorboats.

They estimated damage at $1,000,000.

Constitution Staff Photo—Hugh Stoval

MAYOR OUT ON "HABEAS CORPUS"—City Hall friends of Mayor Hartsfield were successful yesterday in "springing" Hizzoner from the hospital where he has been confined for over a week with a sinus infection. Here the Mayor bids Nurse Dorothy Weatherly good-bye while Lt. B. A. Caldwell, left, his aide, waits to accompany him home. The Mayor "approved" the proceedings.

Senate Vote Called Death Of 'Rights'

Southerners Deal Truman Heavy Blow As Party Lines Split

WASHINGTON — (AP)—Southern Senators won a major test last night in their battle to carry on their 11-day-old filibuster.

A motion by Democratic Leader Lucas, Illinois, aimed at an eventual halt to the talkathon, was defeated on a vote which split party lines wide open. The vote was 46 to 41.

This was a heavy blow to the Truman Administration, which has been battling for a change in Senate rules so filibusters can be curbed.

Southerners, fighting to retain the filibuster weapon so they can talk President Truman's civil rights legislation to death, were jubilant. They figured they had the anti-lynch, anti-poll tax and other civil rights legislation as good as whipped.

The parliamentary tangle that led up to the test was complicated. This was the sequence of events:

1. Last year Sen. Vandenberg, Republican, Michigan, then the presiding officer, decided that under the rules no limit can be clamped on debate on a motion.

2. Eleven days ago Leader Lucas moved to take up a proposal, sponsored by Northern Democrats and Republicans, to change the rules so two-thirds of those present could limit any debate. The Southerners started filibustering.

3. Thursday night, Vice President Barkley ruled that, even without a change in rules, a two-thirds majority could limit debate on Lucas' motion.

4. Sen. Russell, Democrat, Georgia, leading the Southern forces, appealed Barkley's ruling to the Senate membership.

5. Lucas moved last night to lay Russell's appeal on the table.

It was this last-named Lucas motion which was beaten down.

Actress Out of Pact

HOLLYWOOD—(INS)—Actress Janis Paige announced yesterday she has negotiated her release from her Warner Bros. film contract because she was relegated a 12-line part in a forthcoming picture. The actress said that she didn't think the studio was "fair" in offering her a minor role.

FIRE ALARMS STIR PRANKSTER HUNT

Atlanta police early today were seeking pranksters who turned in false alarms over North Atlanta last night.

Equipment from several companies raced across town on three false alarm calls in rapid succession. One was turned in from State and Tenth sts., N. W.; another from The Prado and South Prado, N. E., in Ansley Park and the third at Argonne Ave., and Sixth St., N. E.

Lt.. J. C. Atha said the distance of one false alarm call to the other and the length of time covering the three calls the pranksters evidently were traveling by auto.

There was no clue to the identity of the pranksters, police said.

For Your Reading Pleasure

AN ATLANTA GAMBLER had elaborate plans for fleecing some "lambs", but the New York police moved too quickly. How the police broke up the "game" is featured in a story on card sharks in Sunday's American Weekly magazine which will be distributed with your Constitution.

IS GEORGIA'S HOSPITAL SHORTAGE SHOCKING? Calvin Cox and Carl Broome, Jr., report in the second of three articles on the State's rural health.

IN A BARRED CELL on the second floor of a ramshackle wooden building five teen-age girls huddled under an Army blanket on the floor. Their water was . . . in a fruit jar . . . a bucket offered toilet facilities. . . . In a sunny patio, a group of well-dressed little girls played at mud pies. Celestine Sibley has another of her heart-tugging stories in her series about conditions at State institutions.

EIGHTY-SIX-YEAR-OLD ATLANTAN'S hobby is making miniature locomotives. You'll get a kick out of Bill Boring's story.

CRACKER FANS, HERE'S AN EXCLUSIVE: The Constitution is the only Atlanta paper with a staff photographer at the Crackers' Pensacola training camp. There'll be pictures of the new team on Sunday's sports pages.

DON'T MISS THESE AND OTHER INTERESTING FEATURES IN

Sunday's Constitution

JAP PUPPET GEMS GIVEN TO WIDOW

MANILA —(AP)— Jewelry seized by United States forces from Jose P. Laurel, Japanese puppet president of the Philippines, has been returned.

Pres. Elpidio Quirino handed jewels insured at $75,000 to Mrs. Laurel Thursday.

U. S. counter intelligence agents confiscated the jewelry at the end of World War II.

Long-Sought Spy Suspect Is Found

Special to The Constitution

WASHINGTON — A Red spy suspect, long sought as a vital missing link in the famous case of the "Pumpkin Papers," has been located in California by the FBI and is "singing his head off," it was learned here last night. The suspect, a photographer, has furnished startling new information, it was said, about the affairs of Whittaker Chambers, the confessed former Communist spying courier, and microfilms he made of secret state papers.

The revelations are expected to bring new action by the special New York Grand Jury on Espionage. The House Un-American Activities Committee, ready to launch its own new blue-ribbon investigation of Red spy rings and Communist cells in Washington, also is following the California developments closely.

Officials are carefully guarding the name of the new witness, details of his testimony, and where in California he is being quizzed. It was learned that he has cast new light on Chambers' role in the Red underground which filched top secret Government papers for the Russians before World War II.

The FBI and the House committee have been seeking the photographer since last December, when Chambers suddenly produced five rolls of microfilm, photographs of the papers, from a hollowed-out pumpkin on his farm near Westminster, Md.

At that time, committee investigators said two Communist photographers were suspected of helping Chambers make the film in a secret studio, probably in Baltimore.

One suspect, linked to the Baltimore studio, was located quickly and grilled by the former New York Grand Jury, apparently without important result. The California witness is the second suspect.

FBI agents are now checking this photographer's story. If it stands up, as expected, the information will be turned over to the new Grand Jury.

The former Grand Jury indicted Alger Hiss, ex-State Department official, for perjury in denying he gave some of the top secret papers t Chambers to be microflimed. Hiss is still awaiting trial. No Federal action has been instituted against Chambers to date.

The Justice Department and the House Committee have buried their old feud and are co-operating closely in the new coast-to-coast crackdown on Red spies.

One lively piece of FBI evidence which has just been made available to the committee is a telegram from the Communist-dominated Polish Government in Warsaw to the Polish Consul in New York, picked up in March, 1948. In the telegram, the Red Warsaw bosses asked the consul what the Polish Embassy in Washington was doing to "cultivate" U. S. officials and their wives.

$500 Bonds Win Release In Berrien

Suspected Official Blames Wet-Dry Political Fight

NASHVILLE — Mayor B. Morris, 40, of Nashville, and five other Berrien County residents were arrested last Saturday on liquor law violation charges in "dry" Berrien County, State revenue agents revealed to The Constitution last night.

C. D. Smith, of Moultrie, who with eight other revenue agents made the raids, said the suspects were released on bond, reported as $500 each.

Besides Mayor Morris, Revenue Agent Smith listed the men as Herbert Gill, 50, operator of a tourist camp between Tifton and Alapaha; W. H. Dampier, store owner at Ray City; E. E. Barrentine, roadhouse operator on the highway to Tifton; A. V. Purvis, 32, Alapaha store and filling station proprietor, and C. M. Alexander, 29, store operator on the Tifton highway.

Mayor Morris issued a statement last night saying "we consider it a raid on our wet contest. It was caused by the drys of Berrien County. As far as I am concerned, what they got from me was some mint gin which I purhased in 1945 and was registered with the wholesaler It was being held for the wholesaler to pick up in view of the contest resulting from the recent wet-dry election."

Revenue Agent Smith said the men are charged with "possessing more liquor than the law permits in a dry county." He added that each of the suspects had in his possesion more than one quart, which is the limit allowed per person by the state law.

No untax paid whiskey was discovered during the various raids, Smith declared.

He added that more than 10 cases in fifths, pints and half pints, were seized in the raids.

Judge E. R. Smith of Nashville, Smith continued, had ordered all liquor establishments to stop operations followed the outcome of a wet-dry election contest.

An injunction was then obtained by "a group in an effort to nullify the election because of irregularities."

This injunction later was reportedly dissolved.

The accused are scheduled to appear for trial before the May Term of the Berrien County Court in Nashville.

Revenue Agent Smith said the raids were maide at both the residences and business establishments of the suspects.

This raid followed closely on the heels of "one of the biggest takes" in some time throughout Georgia, Agent Smith declared, when 110 cases of liquor were seized last month at Douglas.

Smith listed the other revenue agents who participated in the raids in Berrien County as Frank Moore, Roy Cook, of Warwick; C. G. Covington, J. T. Barfield, Gaines Reeves, of Moultrie; D. W. Fitzgerald, Ralph Davis, of Camilla, and Henry Touchton, of Valdosta.

Heir Pleads Guilty

PASADENA, Cal. — (INS) — Lindsay Howard, Jr., 21-year-old son of wealthy turfman Charles S. Howard, pleaded guilty yesterday to a charge of passing $1,300 worth of bad checks. Probation hearing and sentence was set for April 8.

IN OTHER PAGES

THE WORLD TODAY . . .Drive against East currency aimed at Soviet economy. . . . Allied pact progress. . . . New Alliance looming 3

	Pages
Church News	5
Classified Ads	9, 10, 11
Comics	12, 13
Editorial Page	4
Financial News	6
Goren on Bridge	13
John Bradberry	7
Obituaries	14
Police Blotter	6
Radio Programs	12
Ralph McGill	4
Sports	7, 8
Theater Programs	8

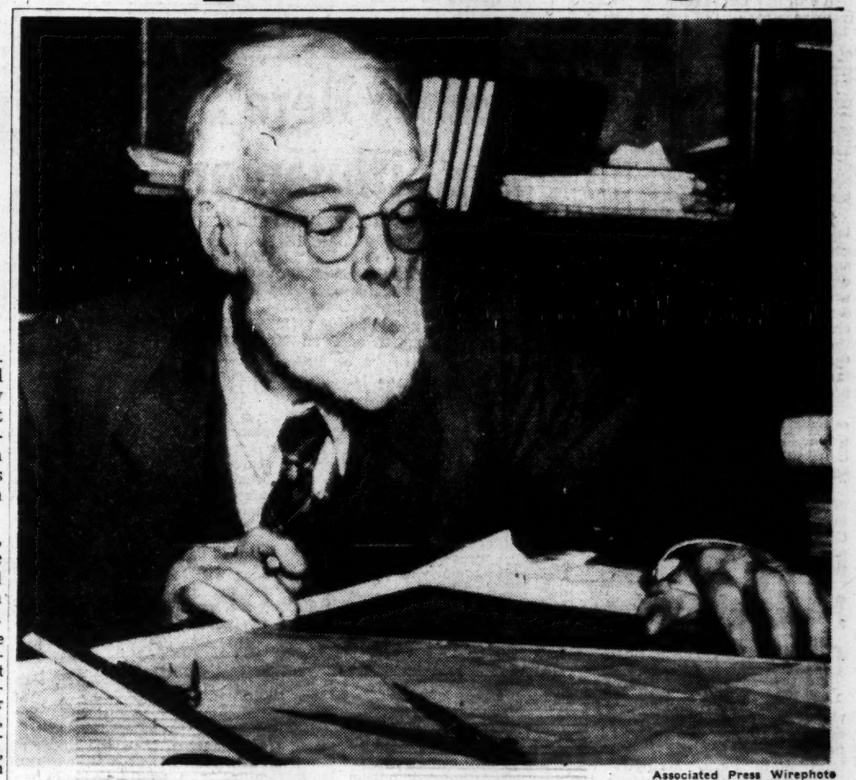

Associated Press Wirephoto

BECOMES DAD AT 87 YEARS—Working at his desk at University of California in Berkeley is Dr. Andrew C. Lawson, 87-year-old Professor Emeritus and nationally known geologist, shown after he announced that his wife, Isabell, 39, had presented him with a son. The boy is the couple's first child after 18 years of marriage.

Uniform Traffic Code Proposed For Atlanta Metropolitan Area

A uniform traffic code for the 27 various governments in Metropolitan Atlanta appeared a step nearer yesterday when a special traffic committee from the Greater Atlanta Traffic Improvement Association submitted a tentative proposal to city leaders.

Labeled as a tentative proposal subject to change, some copies were released to various Atlanta officials for study and criticism.

Creation of the post of traffic engineer, who would be given broad powers in standardizing procedures, is the major part of the new proposal, but it also deals with several other important phases of enforcement.

Under the proposal, the traffic engineer would have authority to establish speed limits up to 55 miles an hour without special action by City Council. The higher speeds would be authorized along boulevards having a progressive traffic light control installation and along expressways now under construction.

While the new proposal would become operative only in Atlanta, under the projected plan, representatives of various governments in Metropolitan Atlanta have already indicated they will support an over-all traffic plan designed to speed up the flow of traffic and relieve congestion. Leaders are confident that the plan could be made effective throughout the Atlanta area without any considerable delay.

Another feature of the proposal is that youthful bicycle and velocipede riders would get a safer break. Existing ordinances prohibit riding such vehicles on sidewalks, thus forcing the youngsters into the streets. The new proposal would permit children up to 13 years of age to ride on sidewalks in residential sections. This, it is believed, would cut down on accidents in that category.

For years a blanket charge of reckless driving has been booked against all sorts of traffic law violators. The new code would make it necessary for the accusing officer to specify the charge rather than blanket it under reckless driving.

The new code is patterned after the Federal Government's suggested uniform traffic code. There are many changes. The proposal is voluminous and contains many provisions of existing ordinances in which no changes have been suggested.

It was reported yesterday that the work of the special traffic group will be submitted to the directors of the Greater Atlanta Traffic Improvement Association at a meeting set for Monday night.

Advocates of uniform traffic laws insist that such laws would eliminate hundreds of violations now made unconsciously by drivers. With varying speed limits and enforcement procedures, drivers have difficulty conforming to the multiplicity of laws. A uniform and standardized system would be a real convenience to drivers and would insure their co-operation, proponents claim.

Bank Executive Fails To Identify Rob Suspect

Edgar Arthur Orr, 32, of a Gordon Street, S. W., address, was released yesterday after an Atlanta bank executive failed to identify him in a beating and robbery on Feb. 19, Fulton County Police Chief G. Neal Ellis said last night.

The bank executive, Paul M. Denning, returned to Atlanta from a trip to Tennessee to view Orr, Ellis said. He arrived shortly after noon yesterday and said Orr was not the man who beat him with a blackjack and took his auto three weeks ago.

Orr was detained for questioning after he admitted meeting Denning in a Forsyth Street beer parlor last December and going with him to a tourist camp on the Roosevelt Highway where Denning resides, Ellis said. The Chief added Orr had told of seeing Denning since the first meeting and of spending the night at the tourist camp about three weeks ago.

Witnesses at Duluth failed to identify Orr as the man who abandoned Denning's auto there the day after the bank executive was beaten and left for dead on Bankhead Avenue, N. W., near Carroll Street.

Associated Press Wirephoto

GRACE COMES HOME—With high hopes and happy smiles, little Grace Purcell and her mother, Mrs. Bernice Purcell, leave Newark, N. J., for their home in Lovejoy. They are scheduled to arrive here at 7:05 a. m. today. Later, the five-year-old girl, who was born without forearms, will return to Newark so that Dr. Henry Kessler, who recently performed an operation on her left arm, can try fitting an artificial arm.

Sabbath Rains Slated After Warmer Today

Better take your umbrella along to church tomorrow. The weatherman looks for cloudy skies with occasional light rains.

Today should be slightly warmer than yesterday with partly cloudy skies, according to the forecast.

Today's high temperature forecast is 64; the low 44. Sunday's high is expected to be 68.

Map Plans To Improve Auditorium

The Buildings and Grounds Committee of City Council yesterday ordered cost estimates for the installation of elevators and air conditioning at Municipal Auditorium. The committee also decided to continue present rental schedules at the Auditorium despite several requests that they be reduced.

R. L. Lamb, Auditorium Manager, was instructed to investigate costs for air conditioning and for elevators. He estimated the figure would range upwards of $150,000.

After a protracted argument, the Committee stood solidly behind its rental schedule, refusing to cut a four-day engagement for the Thomas P. Hinman Mid-Winter Clinic for Dentists. The organization will pay the regular fee $1,225 from receipts of the exhibition.

The Home Builders' Association of Atlanta did gain a slight concession for a show slated for April 5-14 because it proposes to use portions of the Auditorium Annex which has not yet been completed. Rentals would have amounted to $3,250 for the show, but because of the fact that the annex will not have all its facilities by that time, the figure was reduced to $2,700.

Councilman John A. White, committee member, argued that fees should be cut for organizations and exhibitions designed to bring delegates to the City. He said fees are too high and should be reduced. Lamb and others said fees charged in Atlanta are lower than those of other cities, but all agreed that if any reduction is to be made fees should be lowered rather than breaking down the rental schedule.

The Auditorium has never been self-sustaining and each year, City Council allocates more for operation and maintenance than is collected in fees.

Committee members also recommended that $15,000 be provided to purchase a tract of land near Gilmer Street and Piedmont Avenue, adjoining the City properties.

New Jekyll Chief Named

The State Parks Department disclosed yesterday the appointment of Ted Mathews, of Rome, as temporary director of Jekyll Island State Park. Mathews has been managing an American Legion clubhouse.

A. N. Moye, State Parks Director, was out of the city, but his office confirmed Mathews' appointment.

CASTERS, TRUCKS CONVEYORS IN STOCK
John W. and Wm. H. Carlson
33 NORTH AVE. AT SPRING ST.
AT. 8969 AT. 7788
Specialists in Material Handling Equipment

Constitution Staff Photo—Ryan Sanders

REV. O. A. BLUMIT
Homes for DPs?

BAPTIST MINISTER RETURNS

Homes Here Sought For Lithuanian DP's

By CELESTINE SIBLEY

The Rev. Oswald A. Blumit, Latvian-born Baptist minister, who first came to Atlanta in 1939 as Lithuania's official delegate to the Baptist World Alliance, is back in town with a new mission: To find sponsors for 200 of his oppressed fellow countrymen who are in German Displaced Persons camps.

Traveling under the auspices of the National Association of Evangelicals in Boston where he has made his home for the last nine years, the stocky, blue-eyed minister is on a nationwide tour to find jobs and homes for 300,000 Lithuanians, Estonians and Latvians.

Two hundred is his Georgia quota—and he has set up headquarters in his room at the Piedmont Hotel for the next five days. He will address a mass meeting of Protestant laymen at 3 p. m. Sunday.

"They are all refugees from Russia and Communism, the 'Delayed Pilgrims,'" declared Mr. Blumit. "I do not wish to contradict your Dr. Louie D. Newton, who is a Baptist, too, but even the most pacifist-minded of us becomes aggressive when we know what is going on in Russia!

"At this very moment both Baptist and other ministers are being questioned, hanged, put to death. I have a brother in a slave labor camp in Siberia. The Rev. August Korp, who was in Atlanta with me in 1939, died last September. The official cause of death was a heart attack—but this heart attack came strangely after he had been questioned and toroured by the police for two days!"

The Rev. Mr. Kor , who spoke at several Atlanta churches during the World Alliance here, wrote a book called "From Darkness to Light," telling of his conversion to Christianity after serving with the Red Army in Russia, Mr. Blumit said.

But the "Delayed Pilgrims," Mr. Blumit would bring to America are, he insists, "not the dregs of the earth" but clean, hard-working families who would become productive citizens. All he asks is that a local sponsor guarantee them housing and employment for a time. A Mississippi farmer recently agreed to sponsor several hundred farm workers. Mr. Blumit has in his s the authenticated records and photographs of thousands of artisans and professional people, all of whom would take any kind of lawful work to get to this county.

He is particularly eager to find a place in the South for 18 families who are members of a company of actors who presented a pageant of the Baltics to such Allied military leaders as Eisenhower, Montgomery and Winston Churchill. In addition to being actors of note, members of the company have the following vocations: painter decorator, switchboard operator, farmer, economist, upholsterer, domestic, cabinetmaker, photographer, mechanic, presser, locksmith, stage engineer, housekeeper, tailor, forester, librarian, journalist and seedsman.

Ex-Jailer Found Slain In Baltimore

BALTIMORE — (AP) — A former jailer from Murphy, N. C., was found dead in his apartment here yesterday, his throat slashed from ear to ear.

He was identified as George Thompson, 50, employed about 14 months on a water tunnel which is being dug under the northern part of the city.

A woman living in an adjoining apartment said she was awakened several times by an argument involving two men and a woman in Thompson's apartment. She said she heard a man and a woman running down the hallway "after a heavy thump which made me sit straight up in bed," about 4 p. m.

Too frightened at first to leave her rooms, Lela Shaver finally aroused another resident of the building and he called police.

They found Thompson, dressed in his heavy woolen sandhog's underwear, lying on the floor amid the fragments of a whiskey bottle. An empty box for a straight-edge razor was found outside his door.

Apparently Thompson had come in from work about 1 a. m. The tunnel digging company said he had been paid $50 yesterday for a short week.

Police said a woman's pocketbook was found in the apartment. It contained no identification material. A handprint was found in the bathroom and there were spots of blood outside the door into the hall.

Mrs. Louise Hughes, Thompson's daughter, said he is divorced and came here about four years ago from Murphy to live with her. He had been jailer at the Cherokee County jail in North Carolina. He moved to the apartment about three months ago.

NINE DPS FOR GA. TO DOCK MONDAY

A contingent of nine displaced persons destined for Georgia will dock at New Orleans Monday. They are among 843 European refugees scheduled to land, most of them assigned to the South.

Most of the new arrivals are farm families Just which County Georgia's nine persons will settle in is not yet known, but Wilkes County some months ago applied for twelve displaced farm families.

U. S. POPULATION HIKE AT RECORD

WASHINGTON —(AP)— The United States population, climbing more than 200,000 each month, reached a record 148,000,000 Jan. 1, the Census Bureau has reported.

"Natural increase"—the excess of births over deaths—accounted for 91 percent of the 1948 population rise; immigration for the other 9 percent.

90-Day Rent Control Plan Is Rejected

WASHINGTON —(AP)— The Administration squeaked past a major test in the eighty-first Congress yesterday as the House rejected a Republican plan to continue rent controls only 90 more days.

But it was a narrow victory margin — 178 to 163 — that the Democrats scored. And it came only after hard-pressed Administration leaders had offered to lift controls on more than 100 areas if Congress agrees to extend for 15 months the Government's general authority to set rent ceilings.

Bolstered by that vote lure, House Democratic leaders managed to keep enough of their forces in line to defeat the GOP's 90-day extension plan. They pushed ahead then for a final vote on the pending measure to extend the rent law 15 months.

The House measure already was far short of what the Administration asked: a two-year renewal with greater enforcement powers.

WILL HOUSE 46 CHILDREN

Oak Hill Homes Opened With Plaque Unveiling

Unveiling of a monumental plaque during dedication services yesterday afternoon marked the formal opening of Oak Hill Homes, Fulton County's haven for dependent children.

The bronze plaque, mounted on a granite marker in the institution's courtyard, was unveiled by Ivan Allen, Sr., Chairman of the Fulton County Board of Public Welfare, and Fred J. Cliff, representing Post No. 1 of the American Legion, Department of Georgia.

Short talks by Chairman Allen, Vice Chairman James J. Doran and Administrator Wellborn Ellis, of the Welfare Board, described the new cottage-type institution as providing "service and facilities unsurpassed in the nation."

The three completed units of the planned six-building project were built and furnished by Fulton County at a cost of $266,000. The cottages will house 46 children between 6 and 16 years old, referred to the Board for institutional care.

A combination radio-phonograph with records and record cabinet was presented by Miss Sarah Campbell and Mrs. Eugene Barfield, of the Atlanta Council and Iota Chapter of Beta Sigma Phi Sorority, to Mrs. L. H. Cunningham for the girls' cottage. Mr. and Mrs. Cunningham are house parents for the building.

Sports equipment for the boys' cottage was given in behalf of Post No. 1 of the American Legion by Fred J. Cliff, as Chairman of the sponsoring committee. Mr. and Mrs. R. O. Montgomery, house parents, received the gifts for the boys.

Miss Julia F. Pope, Superintendent for the Homes, was introduced together with other personnel. Miss Pope will reside in the receiving cottage and will be assisted by Mrs. Amos Wallace.

The dedication was attended by State, County and City officials; representatives of the two sponsoring organizations, Beta Sigma Phi and American Legion Post No. 1, and members and friends of the Fulton County Board of Public Welfare.

BICYCLE TOUR IS TERMINATED

GOODWATER, Ala.—(AP)— Twelve-year-old John Allen Bearden yesterday had abandoned his plans for a world tour on a bicycle.

The boy traveled 60 miles from his home in New Merkle before he was detained here by Police Chief F. C. Ogburn. John told the chief he had set out on a bicycle "to see the world."

He had been missing from his home since Wednesday morning. He said he slept for a while in Childersburg.

Awaiting the arrival of his parents, John admitted he was pretty tired and the world was "awful big."

Constitution Staff Photo—Ryan Sanders

HOME FOR CHILDREN—Unveiling of this plaque marked the formal opening yesterday of Oak Hill Homes for Fulton County's dependent children. Fred J. Cliff, of Post No. 1, American Legion, Department of Georgia, pulls covering off marker as Ivan Allen, Sr., Chairman of the Fulton County Board of Public Welfare, reads inscription.

Motion Halts Picking Jury In Red Trial

NEW YORK—(AP)—The long, tedious process of picking a jury to try 11 U. S. Communist leaders was sparked yesterday by a defense lawyer's claim that the judge was forcing him to use his challenges "blindly."

This allegation came from Atty. Richard F. Gladstein.

He moved to dismiss 12 prospective jurors remaining in the jury box after Judge Harold R. Medina had completed his two-day examination of jury panel members willing to serve in the lengthy trial.

Gladstein declared "I am obliged to exercise peremptory challenges blindly" on the grounds that Medina had not brought out sufficient information about the "state of mind" of the prospective jury members.

The judge overruled the motion.

As court adjourned later for the weekend, the defense had exercised three of its 15 peremptory challenges and the prosecution one of its six. Thus four other members of the jury panel were brought in to take the place of the four challenged on the "tentative" jury.

As each one of the remaining peremptory challenges is used next week, a new juror will be called into the box and questioned by Medina as to whether he should be excused for cause.

If the judge permits him to stay, he then is subject to dismissal by the defense or the Government as long as they have any challenges left.

RADIO QUIZ SLEUTH

Jimmy Melton Phantom Voice?

The information in the following box is based on the consensus of experts on the New York Daily Mirror, including Nick Kenny, Walter Winchell and others.

NEW YORK — (NANA) — Probable answers to current radio quiz shows are:

"Sing It Again," CBS, Saturday nights at 10. Could the new "Phantom Voice" be that of James Melton? (U. of Ga. alumnus).

"Stop the Music," ABC, Sunday nights at 8. Try "Paramount on Parade" on this quizzer.

"Hit the Jackpot," CBS, Tuesday nights at 10. Our present guess for this giveaway is "Play Ball! Batter Up!"

Dalton Voters Okay Beer Sales

Constitution State News Service

DALTON—The legal sale of beer within the city limits of Dalton was approved by voters in an election here by a close vote of 1,230 to 1,145.

The vote was much narrower than the wet victory which legalized beer sales Oct. 1, 1947. The count then was 984 compared with 739 against sales.

Tax stamps of three cents per bottle brought $55,000 to the city last year. City Council has raised the tax this year to four cents.

'Screening' Hospital Near Atlanta To Relieve Milledgeville Proposed

State Welfare Director Jack Forrester yesterday disclosed long-range plans for eventual construction of a large new "screening" hospital near Atlanta as part of a "New Deal" for Georgia's mentally ill.

Forrester said a modern mental institution with 700 to 1,000 beds may be built in this area to relieve conditions at Milledgeville State Hospital that have been described as overcrowded and "shocking."

As a part of the long-range plan, Forrester also envisions the construction of two smaller auxiliary units, one in North Georgia and one in South Georgia.

The Director emphasized, however, that development of the expanded mental hospital program is still in the embryonic stage, and that the first step will be to improve the Milledgeville hospital.

The State already has a big start toward an expanded program with an extra $1,000,000 appropriation granted by the recent Legislature in the regular budget for institutional buildings. An additional $1,000,000 appropriation is included in the contingent budget which will be put in force if the people vote for $45,000,000 new taxes in the April 5 referendum.

Preliminary talks already have been held toward obtaining one-third of the cost of a new hospital from Federal funds under the Hill-Burton Act.

A "screening" hospital near Atlanta would receive most of Georgia's mental patients. Many could be treated there and perhaps be cured and released without having to go to Milledgeville. Thus the population at the Milledgeville hospital could be reduced, Forrester said, providing better service, facilities and care for all.

Atlanta would be a likely site for such a unit, he said, because a large number of psychiatrists and other specialists would be available as consultants, in addition to a permanent, full-time staff of doctors.

Your City Hall

By HERMAN HANCOCK

NON-COMMUNIST — Miss Ira Jarrell, City School Superintendent, yesterday led 2,500 school employees in signing a state-required oath that they are not Communists. Swearing fealty to the State and Federal constitutions and repudiating sympathy for Communism was demanded of all employees whose salaries are paid in whole or in part by the state.

CRUSHED BOXES DEMANDED—Stafford W. Graydon, City Health Engineer, announced yesterday he proposes to insist that downtown merchants observe new ordinances requiring them to crush empty card and pasteboard boxes before piling them on the streets for collection by the Sanitary division. The measure was passed to preclude utilizing of the boxes as receptacles for waste. Graydon and other sponsors said it would keep debris from the streets during high winds or heavy rains. He said violators will be notified first. If they fail to comply, cases will be made.

ZONING CHANGES ASKED—The City Planning Commission meeting at 2 p. m. Wednesday will consider several requests for changes in zoning. There are 21 separate petitions, including the rezoning of a stretch on Donnelly Ave., S. W., for a $1,000,000 warehouse development by the L. & N. Railroad, and rezoning for business of a lot at the northeast intersection of Ponce de Leon Avenue and Frederica Place.

Pinza Hints Goodbye to Met

NEW HAVEN. Conn. — (AP) — Ezio Pinza says that it's "perhaps goodbye" for him to his long career in grand opera.

The graying basso of the Metropolitan Opera Company is playing his first role in a musical. He has one of the leading roles in "South Pacific," the new Rodgers-Hammerstein musical which opened here this week.

He said he had no plans to renew his Metropolitan contract.

He said:

"I have always wanted to grow, to change. I had the desire to do something like this—and the opportunity came.

"Maybe later there will be something different again in Hollywood. I have had a contract offer, but I would not commit myself long in advance. Someday I would even like to try straight acting, without any singing at all."

SAE Okay Given To Florida College

Florida Southern College has been approved for a chapter of Sigma Alpha Epsilon by active chapters and alumni associations in the States of Florida, Alabama and Georgia, the Rev. Edward Fisk Norton, President of the Polk County, Fla., Alumni Association of SAE, has announced.

A delegation of students will present a petition for a charter at the fraternity's national convention in Los Angeles next September.

Keeping Up With Atlanta

FROST TO SPEAK — Robert Frost, dean of American poets and four times Pulitzer Prize winner, will appear in a free lecture open to the public tonight at 8 o'clock in Presser Hall, Agnes Scott College. The lecture will include a combination of comment and the reading of his poetry.

OFFICERS NAMED — Dr. H. L. Edwards, Associate Professor of Chemistry at Georgia Tech, has been elected Chairman of the Georgia Section, American Chemical Society. He succeeds Dr. Charles T. Lester, of Emory University. Other new section officers are: F. Homer Bell, of the Philadelphia Quartz Company, Atlanta, Chairman-elect; Dr. Lee W. Blitch, of Emory, Secretary-Treasurer; Dr. Herschel H. Cudd, of West Point Manufacturing Company, West Point, and Dr. J. Sam Guy, of Emory, members of the Society's National Council.

CRIME

It would certainly be a criminal act for anyone to ignore the values that Robley Hats offer. The hats you buy from us are sold directly to you from our factory at amazingly low prices. We save you the money usually paid middle men. Once you see the trim lines of our wide hat selection you will always call for Robley's. But make no mistake, we do not have a cheap hat in the house. However, we do have lots of inexpensive ones, and we give you one year's free blocking service. Visit us at 389 Peachtree. (Opposite Medical Arts Bldg.)

ROBLEY HATS

You can get a genuine 100% new Spring Fur Felt for as little as $3.95, plus 1 year free Blocking Service.

DUCKETT'S PAINT SALE

OUTSIDE WHITE $1.69 GALLON

TURPENTINE $1.25 GALLON

BRUSH 4-inch Horsehair $1.98

For Yard and Garden

Pressure SPRAY GUN 3-Gallon Army Heavy Duty $2.98

YARD RAKE 24 TINE 49c

WISS HEDGE and PRUNING SHEARS $1.98 to $4.95

DUCKETT'S
"Things for Work" ARMY STORE, Inc. "Things for Play"
90 ALABAMA ST.

Liquid CAPUDINE for HEADACHE
Quick, Long-Lasting!
Use only as directed

SEE Ross AND SEE BETTER

THE GLASSES YOU NEED AT THE LOWEST AND EASIEST CREDIT TERMS

We will fit your face with the latest frames and your eyes with the finest necessary lenses.

OPTICAL DEPT.
Ross Jewelers
CREDIT JEWELERS
95 PEACHTREE

DOUBLE RELIEF FROM MISERIES OF COLDS
EASE MUSCLE ACHE —chest tightness and pain Rub on stainless, effective PENETRO QUICK ACTING RUB
CHECK SNIFFLES and sneezes, open cold-stuffed nose. Breathe easier. Use PENETRO NOSE DROPS

Rich's

Rich's and Bride's Magazine
in co-operation with the Garden Clubs of Greater Atlanta
present
A Bride's Fashion Tea
"Brides in Narcissus Time"
Tuesday, March 15, at 4 P. M.
Magnolia Room, Sixth Floor
Show includes Tea, 50c
Tickets available in:
The Bride's Salon, Fashion Third
RICH'S
BRIDE'S WEEK AT RICH'S, THE BRIDE'S STORE FOR 82 YEARS!

Drive Against East Mark Aimed at Soviet Economy

By THE ASSOCIATED PRESS

Western Allies have decided to complete the East-West split in blockaded Berlin's economy by driving the Russian-sponsored East mark from their sectors, it was authoritatively reported yesterday.

The plan is not to ban the East mark money but to authorize persons in the Western zones to refuse to accept it. Since they only take it now because they are forced to, this will have the effect of driving it out of circulation.

WORLD TODAY

Decision to put this operation into effect may indicate that hopes of a general Berlin settlement are gone. The currency question has been one of the main issues in the Soviet blockade in Berlin. One West mark is worth four and one-half East marks.

Plans for the North Atlantic Pact to defend the West in the cold war move steadily forward.

In Washington the eight countries negotiating the agreement were reported settled on the final draft. Baron Silvercruys, Belgian ambassador, told newsmen: "It's all fine, agreed and everything."

Ambassadors of the eight countries met with U. S. Secretary of State Dean Acheson for two hours and twenty minutes. Silvercruys said the text probably would be published next Friday.

The Danish Foreign Minister, Gustav Rasmussen, conferred with Acheson and said changes of his country's joining were good.

In Rome Italian Premier Alcide de Gasperi announced his government had approved Italy's participation in the alliance. His statement was followed by a sweeping attack on the treaty by Communists and Pro-Communist Socialists.

The pact would link nations outside the iron curtain in a defensive alliance. Diplomatic sources in London said foreign ministers of the signing countries probably would leave for Washington March 26 to complete the formalities.

Meanwhile, there was talk of a supplementary Mediterranean pact which would later be linked with the Atlantic Alliance. In London, diplomatic sources said Russia had asked Turkey's attitude toward such a grouping.

Turkey was reported to have replied that the Mediterranean pact would be defensive in character, would aim to secure peace and security and would not be directed against the Soviet Union.

Also in This Story:

Allied Pact Progress;
New Alliance Talked;
Cease Fire Order Signed.

The Greek Government in Athens said that a Communist plot to assassinate Lt. Gen. James A. Van Fleet had failed and the conspirators arrested. Gen. Van Fleet is head of the American Military Mission to Greece.

On the Island of Rhodes Israel and Trans-Jordan signed a cease-fire order saying that neither will attack the other by land, sea or air anywhere in Palestine.

This left unsettled reports that troops of the two countries had clashed as Israeli forces marched down the Negev towards the Gulf of Aqaba. Trans-Jordan has a port there which she says Israel covets. It is occupied by British troops.

SHUTTER SHOW

Rich's Features Camera Clinic

Rich's, Inc., will conduct a Camera Clinic on the Plaza Floor of its Store for Homes Monday through Saturday, March 19, store officials announced yesterday.

The Clinic will include a unique photographic exhibit including the original equipment of Matthew Brady, President Abraham Lincoln's official photographer; four historic war cameras, a plastic dark-room, and photographs from the files of The Atlanta Constitution and the Atlanta Journal.

Programs will be conducted each afternoon at 4:30 o'clock by Hillary G. Bailey. The schedule has been announced as follows: Monday, "How to Print Without a Dark Room"; Tuesday, "Lighting Technique"; Wednesday, "How to Photograph Your Family"; Thursday, "Enlarging Technique."

On Friday and Saturday, it was announced, "Rich's will, for the first time introduce the most revolutionary development in the history of photography!"

Lewis Nods Two-Week Coal Strike

WASHINGTON —(AP)— John L. Lewis yesterday called on all soft and hard coal miners east of the Mississippi River to stop work for two weeks.

Lewis said the shutdown—from March 14 to March 28—was to emphasize the miners' "opposition" to appointment of Dr. James Boyd as Director of the Federal Bureau of Mines.

President Truman picked Boyd for the post last year, but the miners' union has been fighting against Senate approval of the appointment.

The Senate has not voted on it. Boyd is serving in the job without pay.

Constitution Staff Photo—Pat Livingston

HOUSE TO HOUSE—And door to door, the Red Cross solicitors are going. Mrs. J. Dan Lane, of 185 Carter Ave., S. E., right, is shown seeking a contribution from Mrs. Hal Mayfield, of 81 Second Ave., S. E. The general canvass goal for the 1949 Red Cross campaign is $360,000.

Axis Sally's Counsel Asks For New Trial

WASHINGTON — (INS) — Defense Counsel James J. Laughlin yesterday demanded a new trial for Mildred E. (Axis Sally) Gillars, convicted of treason Thursday by a Federal Court Jury.

Laughlin contended the guilty verdict was contrary to the evidence and that Judge M. Curran made grave errors in his conduct of the trial.

The defense motion, set forth in a 10-page document, will be argued by Laughlin and Prosecutor John M. Kelley before sentence is imposed on Miss Gillars.

Judge Curran has not indicated when he will pronounce sentence, but Laughlin said he expects it a week from today.

The 48-year-old American-born woman was found guilty on only one count of an eight-count indictment listing "overt acts" of treason arising from her wartime broadcasts for Nazi Germany.

She is in the District of Columbia jail awaiting sentence.

Red Cross Speaker Seeks Parallel in Marshall Plan

A parallel between the Red Cross and the Marshall Plan was drawn last night by John Sammons Bell, Atlanta attorney, in an address to the business and office buildings divisions of the 1949 Red Cross fund campaign.

"Although the Red Cross is entirely non-political," Bell said in comparing it to the Marshall Plan, "its work abroad is vitally important in creating good will and understanding, and in promoting world peace."

"The Red Cross is an organization of great compassion, which does all in its power to relieve human suffering. It is more than just an organization. It is in essence the spirit of the people," he said.

The speaker cited personal experiences with the Red Cross during his period of overseas duty in World War II. He is Judge Advocate of the Department of Georgia of the American Legion.

Leaders of the two divisions of the campaign which held their kick-off dinner last night are—business division, Frank M. Ridley, Chairman, and Edward D. Smith, Jr., Co-Chairman; office buildings division, G. M. "Pup" Phillips, Chairman, and George H. Brodnax, Jr., Co-Chairman.

MONEYMAKER

DAYTON—(AP)—Ohio police sought a facetious check forger who "took" three cafes here for $128. All three checks were signed "William Moneymaker."

Visitor Kills Himself In Corridor of Capitol

WASHINGTON—(AP)—An elderly, gray-haired man suddenly drew a pistol and shot himself to death yesterday afternoon in a Capitol corridor just outside the public galleries of the Senate.

Papers in his pockets indicated he was Thomas C. Williams, 979 LaFayette Ave., Buffalo, N. Y. They gave his age as 70.

He fired the shot into the left side of his chest near his heart. Thirty minutes later he was declared dead by a doctor.

Only a few people heard the shot fired. But word quickly spread through the Capitol. On the Senate floor Sen. McKellar, Democrat, Tennessee, was speaking in the debate over the anti-filibuster issue.

The Senate went on with its business. Joseph D. Chittenden, one of the doorkeepers to the gallery, said the man had been standing in the corridor for about an hour. He did not get inside to listen to the Senate.

Capitol police found an envelope clutched in the man's hand. Howard Beckley, superintendent of the Senate press gallery, said it read:

"My body is to be turned over to—College of Medicine or to a hospital (veterans preferred).

"I am a World War I veteran. My heart and brain is to be cut out and given to my brother, Arthur."

VALUE OF LOVE

LONDON—(AP)—Stanley L. Howard won a life "pension" of 2 pounds sterling ($8) a week yesterday from the man who stole his wife's love. He also got a divorce from his mate, Violet.

The court ordered James E. Pritchard, the co-respondent, to pay the costs of the case as well as the damage award to Howard, a seriously wounded war veteran.

DAY and EVENING
Marsh
BUSINESS COLLEGE
SECRETARIAL • ACCOUNTING
BUSINESS ADMINISTRATION, ADVERTISING, TAXES, PUBLIC SPEAKING, PSYCHOLOGY, OFFICE MACHINES. Also Intensive and Refresher courses. Co-ed. Permanent Placement Service. Enroll now.
• Veterans Accepted
753 PEACHTREE STREET, N. E.
VErnon 9613

DIP YOUR TOES IN RAINBOWS...
INDIAN SIGN
Beige Chamois with blue, green or brown trim. All-over white elk. Brown and white elk.
$8.95
be as gay as you please, in Rhythm Step ROADWAYS
pretty things of curving, circling straps, bright-to-deep-hued, styled by
Rhythm Step
MORE than just beautiful shoes
three invisible rhythm trends cushion every step
For News In Shoes Atlanta Picks . . .
Bycks
STYLE LEADER IN FOOTWEAR SINCE 1880
216 Peachtree . . . Corner Cain

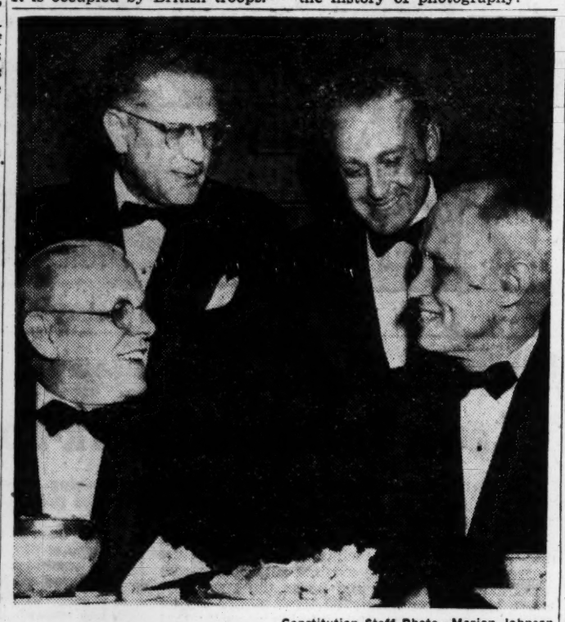

Constitution Staff Photo—Marion Johnson

TUTTLE HONORED — Elbert P. Tuttle, seated right, President of the Atlanta Chamber of Commerce, was honored last night by fellow members of Pi Kappa Alpha Fraternity at a Founder's Day banquet. Dr. Walter B. Carver, seated, left, of Cornell University, was principal speaker. Standing, l. to r.: Andrew H. Knight, of Birmingham, National President, and R. T. Young, toastmaster.

GEA Is Told State School System Faces Rocky Road Without Adequate U. S. Aid

By KATHERINE BARNWELL
Constitution Staff Writer

MACON—Georgia's school system "may be headed for the rocks" unless it gets adequate federal aid for education and the full provisions of the minimum foundation program, J. Gorham Garrison, retiring President of the Georgia Education Association, declared last night.

Dr. O. C. Aderhold, new GEA President, who took the gavel from Garrison at the final session of the 82d annual convention here, also stressed the dire need of more funds for education.

Dr. Aderhold said Georgia "cannot take its proper place in the nation" because (1) its education program does not induce the best young people to enter teaching, (2) its school plants are in many instances "a social disgrace" and (3) its university system, built to serve 8,000 students, has an enrollment of more than 25,000.

Garrison, stressing the need for federal funds, declared:

"Continued delay in providing them may be disastrous. Without adequate Federal aid for education and the provisions of Georgia's minimum foundation program, fully financed, our school system may be headed for the rocks. With these supports, we shall see an era of unprecedented development of human resources."

Earlier yesterday, Dr. J. Elmer Morgan, Editor of the National Education Association Journal, called federal aid to education "imperative."

"States with the least wealth," he said, "have the most children. They are unable to educate these children properly."

Dr. Morgan pointed out that Georgia has 259 children for each 1,000 adults, while the country as a whole has 207 children per 1,000. He added income tax payments per child of school age are nearly $10,000 in New York—but only $3,116 in Georgia.

He blamed "economic centralization for the inability of some states to finance adequately their public schools, explaining:

"Great corporations with assets running into billions of dollars feed on the entire country, but pay their taxes in the great financial centers."

Dr. Morgan said he believed the Federal - Aid - to - Education Bill would be reported out of Congressional committee "in a week or two." He predicted that it would pass.

The NEA editor urged the 2,500 Georgia educators meeting here to "fight" for the Minimum Foundation Program of Education. He told them to brush the chalk dust from their sleeves and act as missionaries in making the people aware of their children's needs.

The urgent need for an extensive school building program in Georgia was stressed by Fred Ayers, President of the Georgia Association of School Administrators, and Pendleton Mitchell, director of school house building for the Department of Education. They said a survey shows a need of $124,000,000 for school buildings over the State, with only $27,000,000 in local funds available for their construction.

Dr. M. D. Collins, State School Superintendent, said Georgians "wouldn't keep their cows" in some of the terrible buildings now housing school children.

Dr. J. I. Allman, Assistant State Superintendent, explained the provisions of the Minimum Foundation Law and scotched rumors that it was unfair to any school system or education group. He promised a "fair and equitable" administration of the law.

W. S. Smith, of Folkston, was elected President of the Georgia Association of School Superintendents, Board Members and Trustees, succeeding Gordon R. Holstun. State Supt. Collins was elected Secretary.

Educators and laymen here organized a Georgia chapter of the National Horace Mann League to promote higher ideals of education. William Henry Shaw, of Columbus, was elected President of the League, which works vigorously for the separation of church and state in administrating the nation's schools. O. L. Amsler, of Decatur, was named Vice President, and Harvey C. Cutts, of Greenville, Secretary.

4 Bandits Loot Hotel In Florida

MIAMI BEACH, Fla. — (AP) — Four masked bandits tied up the night clerk, a bellboy and a woman guest at the Embassy Hotel early yesterday and calmly looted the cash drawer and safety deposit boxes of $26,000 in cash and jewelry, police reported.

Robert Metcalf, the clerk, said he was busy when the bandits entred the lobby shortly before 5 a. m.

The bandits forced Metcalf, the bellboy and a young woman guest to lie down on lounges in the lobby and bury their heads in pillows, then took more than an hour to systematically loot the hotel office, Metcalf told police.

Metcalf said he examined the hotel's safety deposit strongbox and found 43 of the 48 boxes left there by guests were missing. He estimated at least $25,000 in cash and jewelry was in the 43 safety deposit boxes.

The bandits took all the contents of the hotel cash drawer—about $1,000—Metcalf reported.

The 100-room hotel is in the heart of the resort hotel district, on the west side of Collins Avenue.

Venable, Morgan Deny Bribe Try From Stand

By DuPONT WRIGHT

Attys. Jimmy Venable and Hubert Morgan, accused of attempting to bribe a member of Sol. Gen. Paul Webb's staff, vehemently denied their guilt yesterday from the witness stand.

They testified as sworn witnesses. Only Venable was cross-examined by Sol. Gen. Webb. Their testimony closed the evidence in the contempt proceedings against them. After both sides complete 45-minute arguments beginning at 9:30 a. m. today, the three-judge tribunal, consisting of Walter C. Hendrix, Bond Almand and Ralph Pharr, will either render its decision or take the case under advisement.

The judges again ruled out of the evidence the wire recording of a conversation in the home on Piedmont Rd., N. E., of Emil Rothschild in which the lawyers allegedly discussed with Rothschild and E. J. Baker a plan to attempt to bribe Jesse Simmons, a member of the Solicitor General's staff.

For the defense, Atty. William G. McRae argued that the recording was inadmissible because it was a record of a privileged communication between lawyer and client.

The judges ruled that there was higher and better evidence of the conversation because Dr. Herman Jones, County Criminologist, had overheard it through earphones. Jones placed the wire recorder in the bedroom of Rothschild, client of Venable and of Morgan and under indictment for receiving stolen goods. Rothschild previously had complained they were getting money from him for the avowed purpose of bribing various Courthouse officials.

Sol. Gen. Webb vigorously urged admittance of the recording.

"It's absurd to argue," he said, "that because a man has been admitted to the Bar that his office may become a breeding place for crime and fraud on the public and the Court. In fairness to these lawyers the recording should be heard; it will either exonerate or convict them, and unless it is heard there will be a shadow over them, if they are acquitted, all their lives."

Venable and Morgan are under indictment for attempted bribery, but the present hearing is on a contempt citation. The theory is that if they attempted bribery they are also in contempt of Court. The Atlanta Bar Association joined Webb in presenting the contempt proceedings to the Court.

On the stand Venable said that Rothschild was drinking heavily during the recorded conversation. Both he and Morgan said all the bribery talk was by Rothschild and Rothschild's employee, Baker. Venable said he merely insisted that Rothschild pay $3,500 in attorneys' fees.

"I knew Rothschild wanted me to bribe everybody," said Venable, "but I made it plain I wouldn't be a party to it."

Over the objections of McRae, the tribunal permitted Dr. Jones to testify as to what he heard over ear phones while his recorder was taking down the conversation on a machine planted by him in Rothschild's room. He said Rothschild asked Venable whom he had fixed with the $1,000 he had paid him and that Venable replied: "Everything is all right."

"Did you pay the detectives?" Jones quoted Rothschild as asking. He quoted Venable as replying 'yes.' He also said Venable warned Rothschild and Baker not to talk; that they might all be accused of conspiracy.

"Won't you have to pay Simmons?" Rothschild asked, according to Jones.

Jones said Venable replied: "I'll take care of that."

Giraud, French Hero, Dies of Food Poisoning

PARIS—(AP)—Gen. Henri Honore Giraud, 70, French hero of two World Wars, died last night at a military hospital in Dijon. He had been stricken by food poisoning.

Earlier yesterday the General, retired since the end of World War II, received the last rites of the Roman Catholic Church.

His death was announced at a night session of the National Assembly, the lower house of the French Parliament, by Socialist Deputy Andre Le Troquervice, Assembly President.

During the two wars Giraud escaped six times from German prisons. He received the Medaille Militaire (Military Medal) Thursday. This is France's highest decoration and is generally given only to enlisted men. It is an unusual distinction for an officer to receive it.

Since his retirement, Giraud had been living quietly with his wife and two daughters in Metz, France. He entered the Dijon Hospital this week. His condition was reported much worse this morning, and he received Extreme Unction.

Giraud commanded French forces in North Africa in the 1942-43 Allied invasion and campaign. He resigned in April, 1944, after a quarrel with Gen. Charles De Gaulle, Commander of Free French forces in exile.

In the Battle of France in 1940, Giraud commanded groups of armies in Northern France. He was cited for holding back the Germans until his forces were crushed and he was captured May 21, 1940.

Taken prisoner to Germany, he was finally placed in Koenigstein Fortress, in Saxony, from which he escaped in April, 1942. This escape was one of the most dramatic incidents of his adventurous life.

Reports were that Giraud spent eight months painstakingly weaving together a 65-foot rope from small strands of thread sent to him in letters by his wife. The night he slipped down the wall at Koenigstein, he encountered a German sentry. In perfect German, Giraud remarked, "Pretty cold tonight, isn't it my boy?" and strolled on his way whistling.

Macon Man, Girl Drown in Florida

SCOTT'S FERRY, Fla.—(AP)—James Martin, 30, and his niece, Patsy Steppe, 11, of Macon, Ga., were drowned in a family fishing party boat accident on the Chipola River near here Thursday.

Five others in the party reached safety after two boats tied together sank when the little Steppe girl and her brother attempted to move from one to the other.

The others were Mr. and Mrs. Lewey Martin, their seven-year-old son, Harold, Mrs. James Martin, and Bobby Steppe, 10, brother of the girl who was drowned. All are from Macon.

SPEL INGLISH LAIK THIS?

LONDON—(AP)—The House of Commons has rejected a bill which would have had Englishmen spel Inglish laik this.

By vote of 87 to 84, the House turned thumbs down on Linguist Mont Follick's spelling reform measure. Most of the members left for the weekend before the vote was taken.

Education Minister George Tomlinson had asked the House to kill the Follick bill—which, among other things, would have made its sponsors name come out "Folik."

"Very few people," said Tomlinson, "have the opportunity to ride a hobby horse for 40 years and then bring it to the House of Commons."

Civil Service Exams Listed

The U. S. Civil Service Commission has announced examinations for five posts at the Atlanta General Depot and Headquarters, Third Army, Fort McPherson.

The following jobs are open: coffee blender, 89 cents per hour; operating engineer (coffee roasting), $1.15 and $1.25 per hour; coffee plant foreman, $1.38 per hour; packer, 85 cents, 93 cents and 97 cents per hour, and packer (chemical-ammunition), 89 cents per hour.

Further information may be obtained from examination announcements at the Regional Civil Office in Atlanta and from first and second class post offices.

Joe E. Brown Gets Hospital Checkup

PHILADELPHIA—(AP)—Joe E. Brown, 56-year-old comedian who cancelled his appearance here in the stage production "Harvey" because of illness, is undergoing a thorough physical checkup at a Philadelphia hospital.

A hospital spokesman said Brown is sitting up in a wheel chair and is in fine spirits.

FIRST QUALITY PAINT AND WORK CLOTHES
Our Prices Are Right
Try Us and See
ATLANTA ARMY AND NAVY STORE
64-66 Ala. St. (at Pryor)

MORE PEOPLE BUY St. Joseph THAN ANY OTHER ASPIRIN IN THE WORLD FOR 10¢

FREE HOME DEMONSTRATION
HOTPOINT
WASHERS—RANGES
REFRIGERATORS
OPEN UNTIL EVENINGS 9 P.M.
BORN REFRIGERATION CO.
262 PEACHTREE ST. MA. 3138

LANKY PLANKY'S INSIDE TIPS for the SATURDAY HANDYMAN

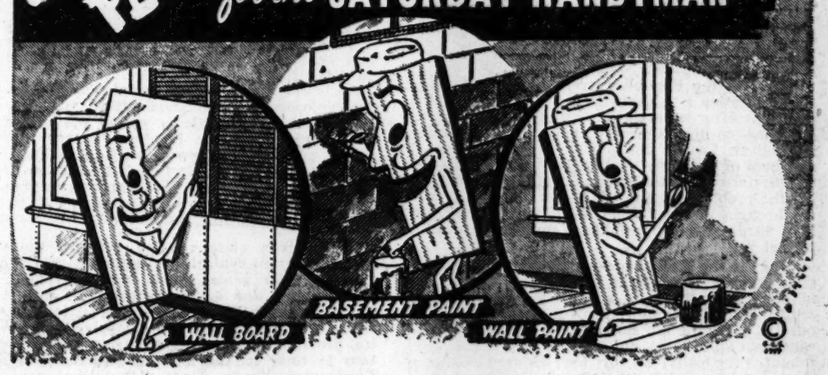

REMEMBER, if you forgot to order those materials yesterday, WEST is OPEN TODAY, SATURDAY, until 1 p. m.
A NEW SERVICE FOR YOUR CONVENIENCE
Certified QUALITY AND SERVICE
West LUMBER CO.
VErnon 8841
1491 PIEDMONT AVE., N.E. AT MORNINGSIDE

THE ATLANTA CONSTITUTION

SATURDAY, MARCH 12, 1949.

CLARK HOWELL, President and Publisher
H. H. TROTTI, Vice President and Business Manager
RALPH McGILL, Editor

JACK TARVER, Associate Editor
WILLIAM H. FIELDS, Associate Editor
RALPH T. JONES, Associate Editor
DORIS LOCKERMAN, Associate Editor

Uncomfortable Signs

Most informed sources in this country lean to the belief that recent Soviet shakeups mean stiffening resistance to the West.

This view would seem to be strengthened by the new Russian budget, calling for the largest expenditure for arms since the war, combined with rumors from Poland that former Foreign Minister V. M. Molotov is expected to be assigned to coordinate the defense system of the Iron Curtain countries.

Russia's new defense budget calls for roughly $15,000,000,000 to be spent for arms. That is approximately the same as the projected expenditure in this country for the next fiscal year.

Actually, however, no comparison is possible because of many factors, the chief among which are: First, there is no basis for comparison of what defense funds will buy in the two countries; second, Russian expenditures for armaments may not—in fact, most likely are not—all included in the defense fund, and third, the arms spending of satellite states is not included in the figures.

Russia's total budget runs to about $83,000,000,000—nearly twice President Truman's proposed budget for this country. The largest single item is $30,400,000,000 for "national economy." This could mean anything, including construction of atomic bomb plants, for instance.

The rumor from Poland ties in perfectly with the shift of Molotov and Mikoyan from duties involving outside diplomacy. The announcement that the Soviet had adopted the largest military budget in recent history followed the personnel changes by only a few days.

Molotov's release as Foreign Minister obviously was not a demotion. He remains Deputy Premier and a member of the Politburo, which really runs Russia.

If the Kremlin now has, as many observers believe, abandoned any hope of achieving world domination by negotiation and has turned back to the old Marxist formula of revolution by violence, it would be only natural that preparations should be placed in the hands of an old, reliable revolutionary—such as Molotov.

If that be true, it is, indeed, an ominous sign.

It's Better To Know

A resident of Washington, D. C., has sued a baby sitters' organization for $105,000, alleging that his six-month-old daughter was beaten and bruised by one of the agency's sitters.

As for the sitter, she has already been fined for assault in the case, so the man seems to have some grounds for civil action.

Whether or not he collects a cent, there's a lesson in the situation.

Although we can't forget that in the good old days the folks took the kids along, we do believe in baby sitters.

We think they're a fine institution. Indeed, we sympathize with those who ply the trade, for we know how at times a sitter is sorely tempted to take a hand to her little charges.

But for us it's hard to understand how parents can go off and leave their children with a stranger from an agency.

Better know your sitters and let them be well tried before you entrust them with your most precious possession.

Why Can't They Be Reasonable, Too?

Out of the arguments surrounding the proposal to repeal the Taft-Hartley Act have come suggestions for certain changes which may be desirable.

But so far we fail to see any proof that the entire act should be repealed and substituted by a doctored version of the Wagner Act.

The public will recollect that when Congress, goaded by intense labor strife, was considering new labor legislation, union leaders refused to have any suggestions to make. They declined to concede that anything better was needed. The Wagner Act gave them full freedom to do pretty much as they pleased. It placed upon them none of the normal responsibilities of contracting parties. But it heaped responsibilities upon employers.

Because union leaders were unwilling to hear to any changes in this obviously one-sided act, Congress went along without their counsel and passed the Taft-Hartley Act.

This law has worked well. Strikes have been reduced and labor unrest has been a great deal less in the 18 months or so it has operated than in the similar period before its adoption.

Certain amendments, however, appear to be desirable. Experience has shown, for instance, that the necessity of holding union shop elections after that has been agreed to by the contracting parties is pretty much wasted expense.

Sen. Taft, coauthor of the bill, also has agreed that strikers should be allowed to vote in an NLRB election unless the strike had been called in support of an unfair labor practice.

Sen. Taft's conclusion came after he had heard evidence that denial of this right to economic strikers could be used by unscrupulous employers to break a union.

That, we submit, is a fair attitude. If union leaders would show the same reasonableness, not only would much time be saved, but better legislation would result.

GLADSTONE WILLIAMS

Will the GOP Scuttle Rent Control?

WASHINGTON—It is difficult to understand the Republican opposition to extension of Federal rent controls. The housing situation being what it is, there is still the danger of certain unscrupulous landlords boosting rents for all the traffic will bear, if controls are suddenly eliminated.

This is a danger that will continue until we overcome the present housing shortage. Considering the millions of our people who are tenants, it would seem to be political dynamite for the Republicans to bear the responsibility of defeating an extension of the existing controls.

And yet the Republicans are out to kill the Administration's program for extension of rent controls. After a mass meeting of GOP Congressmen on the subject the other day, House Republican Leader Joe Martin announced that members of his party overwhelmingly supported the idea of ending the Federal controls and turning the problem over to the States. He said they would fight any extension of controls for more than 90 days, which would be equivalent to no law at all.

That is the sort of opposition that is responsible for the Republican party being where it is today. It is the same attitude that led to the scuttling of OPA price controls in 1946. Throughout the years of the Roosevelt regime Republicans—not all of them, but a majority, it seemed—fought practically all of the forward-looking measures intended for the general welfare. Anything the Democrats proposed, they set out to oppose.

Often their methods take an indirect course. Rather than oppose a measure outright, they seek to destroy its effectiveness by offering scuttling amendments—amendments that are intended to defeat the purposes of the act or program.

The same tactics are being employed in the Senate in connection with the Administration's housing bill. Sen. John W. Bricker, of Ohio, one of the Republican old guardsmen, is proposing an amendment to the measure providing that no part of the funds shall go to housing projects which tolerate segregation. He would have all such projects open to occupancy by both races.

Obviously an amendment of that kind would defeat the whole housing program. It is doubtful that many communities, either in the South or elsewhere, would take advantage of the Government funds for building housing facilities on that basis. Sen. Bricker knows that, of course. What he is doing is trying to defeat the housing program, believing, no doubt, that such projects should be left to what has come to be called "free enterprise."

Free enterprise, as most people of this political philosophy see it, means freedom to exploit the public to whatever extent the public will stand for. That was the hue and cry that went up when the campaign was on to eliminate OPA controls. The National Association of Manufacturers, which led the campaign, wanted to be free to charge as high prices for their products as the market would bear.

There is a close relation between the problem of rent controls and public housing. Controls over rents should not be relinquished until the housing shortage is met. The Government is seeking to alleviate the shortage by proposing an extensive building program, offering inducements for persons to come in and develop projects with Government funds. Many Republicans are opposing both propositions.

Gov. Thomas E. Dewey sounded a warning to the members of his party at his Lincoln Day address here back in February. It was to the effect that the Republican Party would have to stop being the party of opposition merely for the sake of opposition.

Evidently little heed is being paid to the Dewey warning. If the Republicans in Congress continue to oppose every measure offered by the Democratic Administration of a general welfare character, they will succeed only in building up a record that will come back to haunt them when the next national election rolls around. The people have a way of not forgetting these things. And even if they did, there is little chance that the Democrats will let them.

By opposing extension of rent controls now House GOP Leader Martin is merely building up ammunition for the Democrats at the next election. The pity of it is that the Republicans find it difficult to learn.

RALPH McGILL

Some Pictures Made in 1945

I saw this young man sitting out there in the reception room and I got angry with myself because neither his name nor the place I'd met him would come out of the caves of memory and make themselves known.

It was not until he came in that I had it and blurted out: "Honolulu!"

Whereupon Frank Wells—for it was none other than he, as the old-fashioned novelists phrased it—grinned and took from an envelope some pictures made in the Navy Public Relations office in April, 1945, including George Griffin, Dean of Men at Georgia Tech, and Wilbur Forrest, Associate Editor of The Herald Tribune, in New York.

"I thought you'd like to have them," he said.

Dizzy I would. And am grateful. I look a little dizzy in the photographs, which were taken around 11 o'clock on the morning of April 27. As a matter of fact, I was excited and happy and relaxed on nothing stronger than a cablegram and a Coca-Cola. I had, after long trying, managed to get the cablegram the evening before within a few hours after arrival in Honolulu from Australia, via New Caledonia, the Fijis, Christmas Island and Canton Island. The cablegram was from Jack Tarver and The Atlanta Constitution, and it read: "Baby boy, weight six pounds, seven ounces, looks like you, but is healthy." The cablegram was two days old.

Beat Up I was old enough as it was, but I felt much older, being considerably beat up from the long journey from Australia in an old converted B-26 bomber and a seat in which the legs had to be extended upward across baggage, or tucked back in under the seat. It was not possible to sit for long in either position and I had not really slept for about 48 hours. I had been sweating out the arrival of that cablegram for a long time. When you know the approximate date from information earlier at hand, received in India, and know, too, there is to be a Caesarean operation, you are not exactly at ease mentally. Sitting there in the long nights over the Pacific, looking out at the overcast below and the moon overhead, encountering rain squalls that roar on the metal sides of the aircraft which join with the motors in a snarling, tearing symphony, and flung about by the winds in them—there was a long time for thinking and worrying.

Story I recall that when we finally got away from the airport 25 miles out from Brisbane, after a 14-hour delay because of a bad engine, I was putting my mind on other things. I had in my bag a large metal movie-film can filled with big, sweet red peppers. An Australian woman, a driver in the American motor pool at Brisbane, had asked me to mail them to a Major in Denver who had been in Australia and with whom she had had an alliance, so to speak. After driving us out and learning of the delay, she went back for them. She was a plain woman of about 35, and she was not mean or wicked. She had no regrets. She and the Major had had a good time and she counted the memory of it as pleasant. She was not like some of the younger ones, angry and bitter, claiming they had been deceived. I was going to try to do a story about it, and there in the aircraft I was trying to outline it.

Confiscated When we got to Honolulu the agricultural inspectors confiscated the peppers. I wrote the Major a letter telling him why he would get no sweet peppers from the woman in Australia, but I never heard from him. I hope she did.

We landed at Honolulu about five o'clock and it was seven before we got cleared and in quarters. It took me five telephone calls to get the cablegram. Then I spent an hour trying to locate Harold Martin, then in the Marines, and according to the last word I had, on one of the islands. I painstakingly called every Marine Corps detachment with no luck. It wasn't until I got home I learned he had been sent on to some of the islands where the fighting then was going on.

Sleep The next morning, after nine hours' sleep, I felt wonderful. There were about nine persons there for dinner before we took off that night and flew through the night to San Francisco. I got a ship out of there that night and made it down through the West to Texas and on up through Mississippi to Birmingham, where we got weathered in. We took off at 6 a. m. and Tarver met me at the Atlanta airport and drove me on out for my first look at the boy who looked like me but was healthy. Anyhow, that's why I looked dizzy in the pictures.

I never have written that story. George Griffin is back at Tech. Frank Wells is farming and going to Ag school. The boy is trying to have the measles.

STEWART ALSOP

Signs of Creeping Mediocrity

WASHINGTON—A President has every right to choose as his principal subordinates men whom he knows and likes and trusts. Yet, as some sage has remarked, Government is people. And the plain fact is that the Government is showing more and more symptoms of a disease which might be described as creeping mediocrity. Moreover, these symptoms are beginning to appear at the really vital points.

One vital point is the National Security Council. The National Security Council is the Government's highest policy-making body. In the past, it has advised the President on a whole series of great issues, from American policy in the Far East to whether or not to knuckle under to the Soviets in Berlin, and the President has almost invariably accepted the advice. Clearly a great deal—a very great deal—depends on the quality of this advice. And this in turn depends in large measure on the quality of the men who are members of the Council.

Council The three Defense Secretaries are now to be dropped from the Council. Therefore, the Council is likely to have only four full members, aside from the President himself. These are Secretary of State Dean Acheson; Louis A. Johnson, when he becomes Secretary of Defense; Mon C. Wallgren, if the Senate confirms him as Chairman of the National Security Resources Board, and Secretary of the Treasury John Snyder, whom the President has ordered to attend all Council meetings.

There is nothing mediocre about Dean Acheson, who has already proved himself a brilliant Secretary of State. But the same thing can hardly be said of the cautious, undistinguished John Snyder, who is one of the leading advocates of a business-as-usual policy. And if it is difficult to see how Snyder is qualified to participate in the making of policy at the highest level, it is downright impossible to discern the qualifications of Mon C. Wallgren, the President's poker partner.

Wallgren may not be confirmed, although the unedifying spectacle of the filibuster against him by Sen. Harry P. Cain, one of the least valuable members of the Senate, may win him support. But the fact remains that there is absolutely nothing in Wallgren's background to qualify him for membership in the National Security Council, other than geniality and the friendship of the President.

Question Mark The big question mark is the fourth prospective Council member, Louis A. Johnson. Johnson will now have the third most important job in the country. He is, undoubtedly, a man of force and ability. He has the reputation of being a tough, ruthless driver, with no compunctions about knocking heads together. No doubt certain Pentagon heads could be knocked together to the national advantage.

Yet Johnson's forthcoming role as one of the chief architects of national policy does not inspire undiluted confidence. There is little in his background to fit him for the role. Like the President's former court jester, George Allen, Johnson has had close connections with the financial operator, Victor Emmanuel, a shrewd cultivator of political contacts. Johnson has also been a big-time American Legion politician. He will undoubtedly give the defense departments a strong American Legion coloration—he has already picked his friend, Paul Griffith, like himself a former Legion commander, as his chief assistant. Another friend and enthusiastic supporter is Maj. Gen. Harry Vaughan, the President's bumbling military aide.

What is least confidence inspiring about Johnson's appointment is simply that it was frankly political—a reward for services rendered as chief money-raiser for the Truman campaign. The Secretaryship of Defense is thus placed in the same category as an assistant postmastership.

All this does not mean that Johnson may not turn out to be an effective Secretary of Defense and a useful member of the National Security Council. Yet it is certainly not reassuring that of the four prospective members of the nation's highest policy-making body, one is a very able man, two are amiable mediocrities, and the fourth is a frankly political appointment.

Insurance Fortunately, this prospective make-up of the Council is not really as disturbing as it may appear. Acheson's presence on the Council, and the fact that very able men serve the Council on its lower echelons, where most policy is actually made, are together a sort of life insurance. Yet the symptoms of creeping mediocrity are clear.

These symptoms are not confined to the National Security Council. The new Congress has been transformed into something like a barrel of eels largely as a consequence of thoroughly ineffective administration leadership. Yet the United States can still afford, as it always has, a good deal of mediocrity and incompetence and courthouse politics in the domestic field. What the United States cannot afford is mediocrity and incompetence in its response to the world situation. And that is now a clear and present danger.

Would-Be Joshua

ROBERT S. ALLEN

Lewis To Demand Work-Spread Coal Plan

WASHINGTON—Miners' czar John L. Lewis is readying a new demand on the coal industry. This consists of an elaborate plan to spread work in the mines so as to insure a steady minimum income for Lewis' United Mine Workers.

The formula, already in partial operation in the anthracite fields, will be laid before the operators May 1. The existing bituminous contract expires June 30, and under the law Lewis must give the operators 60 days' notice before filing new demands. It is reliably reported that he does not intend to ask a wage increase, but will concentrate on bulwarking the pay and welfare gains the miners have won in recent years.

Lewis' work-spreading plan consists of two main features: the first calls for management-miner committees to fix weekly coal production schedules; and the other apportions to each mine and individual miner an equal share of this weekly output.

The basic guide for determining the amount of coal to be produced would be consumer demand. Production would keep pace with the level of this demand.

Associates of Lewis declared that he has long favored a work-spreading system, but that he was prompted to push it this Spring because of the marked decline in coal sales. A combination of heavy decreases in coal exports to Europe and an unusually mild Winter in the Eastern section of the U. S. has caused a serious slump in the coal industry. Operators report record-breaking stockpiles on their properties.

According to UMW officials, some operators already have expressed willingness to accept the work-spreading plan if it is not in violation of the antitrust laws. This legal question Lewis is said to be preparing to meet by special legislation. During the Roosevelt administration, the so-called Guffey Act, sponsored by former Sen. Joe Guffey, of Pennsylvania, was enacted to give the coal industry special legal safeguards.

Lewis is now back in Washington after a protracted absence due to ill health. His associates say he is in "good shape." He has lost considerable weight and is much grayer than previously.

THE PULSE OF THE PUBLIC

The Constitution welcomes letters on either side of any subject. They should not exceed 200 words and must be signed, although names will be withheld on request. We regret none can be returned. Address all letters to Editor Constitution, Atlanta, Ga.

Cigarette Prices

Editor Constitution: I notice from a news item by Albert Riley in a recent Constitution that Sen. Gus Stark says that cigarette prices have not been raised out in the State. Now let's look at the facts and see whether or not they have been raised.

I am a small country merchant and before this cigarette law was passed I was paying one wholesaler $1.69 per carton for cigarettes and another wholesaler $1.71 per carton. Now either or both of these wholesalers charge me $1.76. If this is not an increase, what is it?

Before this law was passed I was selling cigarettes at $1.85 per carton. Now under the law I have to sell at $1.91. Is not this an increase? As I see it, the catch in this so-called fair trade law has benefited the wholesale tobacco dealers who sponsored it.

Surely Sen. Stark has intelligence enough to see that prices have been raised in some cases and profits have been cut in others . . . if he hasn't he certainly should not be in the Senate.

FRED AUSTIN,
Kenwood.

People's Folly

Editor Constitution: I see where some of our legislators admit voting for this unconstitutional cigarette law by the excuse that the bill was presented in a hurry and they voted for it without first reading it. These gentlemen publicly admit they are unfit to represent the people of this great State. The very people who now scream about this law elected these men. Keep on electing men who vote for a law they don't even know about and we awake some morning with a hangman waiting with the rope to hang us to the first tree legally. It is folly to have to pay men of this caliber as our representatives. In my opinion, every man who voted for this bill doesn't understand our Constitution or on what ground this country got as big as it is. Every one should be defeated at the next election.

H. G. HEYDT.
Boston.

'Mistake'

Editor Constitution: Our Southern representatives in the Congress are making a mistake in instituting a filibuster at this time when so much needed legislation in the interest of the common people should be passed without further delay. It may be a good idea for them to remember that most members of the Eightieth Congress were unseated in the last election and I believe that was due to the dilatory tactics they adopted toward this same legislation.

Harry Truman made known to the American people the legislation he desired and would support in the Eighty-first Congress and the people re-elected him with the hope that he would be able to carry out his campaign promises, and I feel the Congress should assist him in his mandate to the people.

The now proposed antilynch law, antisegregation law and FEPC bill would not, if passed, stand the test of the courts and I, therefore, see no reason for tying the Congress up with a filibuster. We still have a Constitution.

Our Southern representatives formed a coalition with the Northern Republicans in the Seventy-ninth and Eightieth Congresses and were successful in defeating the Democratic program, and if this is going to continue the South may as well turn Republican and support the Republican political philosophy instead of that of the Democrats.

The truth of the matter is that if the Truman program is carried through the benefits will go to the poorer classes at the expense of those that are able to bear the burden and rather than see this happen some of our representatives would tie the Congress up so as to prevent the passage of such legislation.

C. A. COOK.
Bainbridge.

Sales Tax

Editor Constitution: I note the photos of the big leaguers that are to be in the line-up of this big State-wide ball game of April 5. I have reference to the sales tax game to be decided on this date. I don't see the ex-Speaker of the House among your front-page headliners shown in a recent picture and I think he certainly should be there.

Our antisales tax team has some strong arms and heavy hitters and we feel sure of knowing the visible weak points of these big leaguers and are going after this game for the merchants, the farmers, the housewives and all the common hard-working folks of Georgia (including the schoolteachers). We are now guarding against taking any sales tax sleeping pills so we will be very much awake on the day of April 5 and also stay awake for all these very important exhibition games to be played on this issue between now and then. We are going to work hard for this game as the winner takes all and we merchants, housewives, farmers, schoolteachers, bus drivers and the common working men, women, boys and girls need a clear-cut victory to keep our team with living conditions without a skyrocketing of prices.

Blakely. MACK STRICKLAND.

Progressive Unit

Editor Constitution: The well organized, progressive and efficient Construction Department of the City of Atlanta has built another mark of progress in our city, and is proof that Atlanta is forging ahead. This mark is the underpass at Boulevard and Decatur Streets, where the most modern system of reinforced concrete viaduct has been constructed, and is the last word in art, strength, durability and economy.

ACHILLES DU FRESNE,
Atlanta.

GEORGIA EDITORS SAY

The South Gets a Break

(Eatonton Messenger)

At long last one of the national magazines gave the South a break on race relationship. For these many years these magazines' sense of news have led them to select for publication only those stories of the South's bad treatment of the Negro. They found their greatest delight in a meeting of the Ku Klux Klan, the flogging of a convict or incidents in which the Negroes were mistreated by the whites.

In the current issue of Readers' Digest, however, there appears a story written by a North Carolina Negro insurance executive in which he states the South is the land of opportunity. Instead of relating incidents of his race being mistreated, he tells of the many times members of the white race befriended him and helped him along the way. Doubtlessly, many Northerners will be surprised to know that such ever happened below the Mason-Dixon line.

WITH ATLANTA CHURCHES

Dr. R. G. Lee, Pastor, To Address Baptists

By PAUL JONES

Dr. Robert G. Lee, President of the Southern Baptist Convention and pastor of the Bellevue Baptist Church, Memphis, will address the congregation of the Inman Park Baptist Church at 7:30 p. m. Monday.

Dr. Lee will deliver his sermon, "Pay Day—Some Day." This particular talk has been recorded on film and has been delivered more than 300 times by popular request. The Rev. H. Paul Briggs, Pastor of the Inman Park Church, has made provision to accommodate an overflow throng Monday night.

The membership of Dr. Lee's church in Memphis exceeds 7,000 people. When he last delivered his "Pay Day" sermon in the convention hall there, an overflow throng attended.

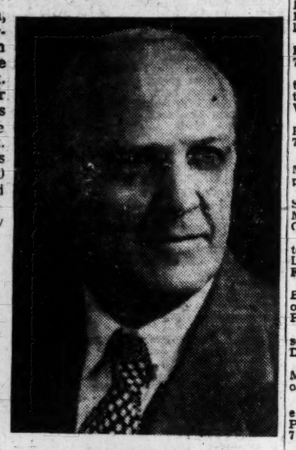

DR. ROBERT G. LEE
Inman Park Speaker

New Pastor Here

Dr. John R. Richardson, former pastor of the Second Presbyterian Church, Spartanburg, S. C., has assumed the pastorate of the Westminster Presbyterian Church.

Under Dr. Richardson's ministry at Spartanburg his church led the entire General Assembly of the Presbyterian Church, U. S., in number of professions of faith. Prior to his service in South Carolina, Dr. Richardson was pastor of the First Presbyterian Church, Alexandria, La., for 10 years.

Ring Door Bells

"A preacher should be a first-class door bell ringer," Elder Melvin K. Eckenroth, of Washington, D. C., officer in the world organization of Seventh Day Adventists, told a group of more than 100 ministers and their wives here during a Seventh Day Adventist Council Thursday.

Elder Eckenroth emphasized the need for "friendly churches" when he recommended that a minister make between 10 and 15 calls a day. "Ministers who make friends with their communities will not have to worry about half-empty churches," he said.

Elder I. H. Evans, of Atlanta, President of the Georgia-Cumberland Conference which sponsored the council, pointed out that "two-thirds of the population of eight Southern States is unchurched."

Laymen Participate

Five Atlanta business and professional leaders will participate in a Week of Dedication at Calvary Methodist Church beginning tomorrow and continuing each day through Friday, March 18. Judge Virlyn B. Moore, C. A. Rauschenberg, Paul D. West, Superintendent of Fulton County Schools, Attorney Robert S. Wiggins and Businessman S. Russell Bridges will speak on successive nights. Services will be conducted at 8 p. m.

Bible Meet Closes

The Annual Tabernacle Bible Conference will close with four services at 10 a. m., 10:50 a. m., 7:30 p. m. and 8:15 p. m. tomorrow. Dr. John McComb, Pastor of the Broadway Presbyterian Church, New York City, will speak at 10 a. m. and 7:30 p. m. Dr. Harry Rimmer, of Hollywood, Cal., will speak at 10:50 a. m. and Dr. Harry Ironsides, Pastor-Emeritus of the Moody Memorial Church, Chicago, will speak at 8:15 p. m.

Dr. Homer Rodeheaver, noted song leader and evangelist, will detail his experiences while he served with Billy Sunday during services at 7:30 p. m. today. Dr. Rimmer will show color slides he made during his trip to Africa last year during this special Saturday night rally.

Bishop Will Speak

Bishop John Moore Walker, of the Episcopal Diocese of Atlanta, will speak during special Lenten services at 8 p. m. Tuesday at St. Luke's Episcopal Church. This is the second in a series of special Lenten services.

Greet Five Pastors

Ministers who have guided the West End Church of Christ to its leadership among churches of this denomination will participate in a series of Bible lectures to be presented beginning at 8 p. m. Monday and continuing each night through March 18. The church was organized in 1904 and moved to Atlanta in 1907. The Rev. S. H. Hall served as minister for 14 years. The Rev. B. C. Goodpasture served as minister for seven years. During the ministry of H. Clyde Hale a new building program was instituted and the Rev. Howard R. Allen completed this project. The Rev. Franklin T. Puckett now is minister of the church.

Potter Plays Organ

Dr. Ben J. Potter will be presented in a special organ recital at 7:30 p. m. tomorrow at the Cascade Methodist Church. Mrs. Ray A. Nison and the Cascade Choir will sing.

Dedication Week

In all Methodist churches next week will be observed as a "Week of Dedication to Christ." The Rev. Nat G. Long, pastor, will mark the observance with a special message entitled, "Our Advance for Christ" at 11 a. m. tomorrow. Sunday evening groups, except the Junior Fellowship Club, will gather in the Great Hall for another special service at 7 p. m. tomorrow. The Youth Choir will sing.

Revival Services

The Rev. Jack Bridges, pastor of the Lakewood Heights Baptist Church, will conduct a series of revival services at the Euclid Avenue Baptist Church beginning at 7:30 p. m. tomorrow and continuing, each day, at 10:30 a. m. and 7:30 p. m. through March 25. Congregation singing will be under the direction of R. E. Leatherman, Chorister of the Euclid Church. The Male Chorus and the choirs of the church will be featured in special musical programs.

Will Tell of China

The Rev. E. H. Hamilton, for 26 years missionary of the Presbyterian Church of China, will speak during both services at the West End Presbyterian Church tomorrow. He will tell of his experiences in the Orient at 11 a. m. and 7:30 p. m. services.

New Congregation

A new Presbyterian Church has been organized in the Northwest Atlanta section. Property has been acquired for the church building at Howell Mill Road and McKinley Road, N. W.

First services of the new church will be held at 11:15 a. m. tomorrow in the auditorium of the Morris Brandon school. Dr. William V. Gardner, Pastor of First Presbyterian Church, will speak.

The new church is being sponsored by First Presbyterian Church with help from North Avenue Presbyterian and the Presbyterian Home Mission Board.

Plans call for the church to meet in the school for the next six months while the new building is being erected. Sunday school will start in about four weeks.

Prominent Presbyterian ministers will fill the pulpit until a permanent preacher is called. The schedule:

Rev. Davison Phillips, March 20; Dr. William M. Alston, March 27; Dr. William C. Robinson, April 3; Dr. J. M. Richards, April 10, and Dr. C. H. Protchard on Easter Sunday.

'NEW LEASE ON LIFE'

Britisher Cites High Peak Of Soviet Spiritual Life

By MARJORY SMITH

Russia is far from having religious freedom—but "there is more real religion and spiritual life in Russia today than at perhaps any previous period in history."

Col. C. J. Miles, Britisher who serves as International Secretary of the oldest evangelical mission working among Russians and other Slavic peoples, made that assertion here yesterday.

Col. Miles, in Atlanta for two addresses before the Tabernacle Bible Conference, declared that on his last visit to Russia last year the First Baptist Church in Moscow was baptizing 300 converts and the Soviet Union's 3,500 Baptist churches were "full to suffocation."

"A few years ago, no religious literature could be published in Russia; today the All-Union Council of Evangelical Christians-Baptists puts out its 48-page "Fraternal Messenger bi-monthly," he reported. "Although no Sunday Schools are permitted, any 20 persons may be registered as a church and have a meeting place allocated to them. The Greek Orthodox Church, purged by persecution, has taken a new lease on life."

The shift in Russia's diplomatic high command "definitely does not mean any change in Russia's inexorable policy," the minister said.

"All of us who see anything from the inside know Molotov has been advanced to support Stalin and practically to act as his deputy as Stalin ages and needs to conserve his strength," Col. Miles added. "The recent appointments fall into line with that pattern."

Now a resident of Chicago, the visitor served as Senior Chaplain of the Australian Imperial Forces during World War II in Egypt, Gallipoli, and the Sinai Peninsula. He has served as International Secretary of the Slavic Missionary Society since 1929.

CHURCH SERVICES

PRESBYTERIAN

GEORGIA AVENUE—William C. Sistar, Minister. 11 a. m., "The Work of the Church at Home"; 7:30 p. m., "Abundant Life."

GORDON STREET—Rev. Thomas M. Johnston, Minister. 11 a. m., "Cheap Religion Is of Little Value"; 7:30 p. m., "When God Plays Hide and Seek."

ASSOCIATE REFORMED—T. H. McDill, Jr., Pastor. 11 a.m., "Liquid Assets"; 7:30 p. m., "How to Worship."

ORMEWOOD PARK—Rev. J. Gilbert Kirkhoff, Minister. 11 a. m., 7:45 p. m., Revival, Dr. Cecil A. Thompson, Evangelist.

COLLEGE PARK—Clarence Piephoff, Pastor. 11 a.m., "Having What It Takes"; 7:15 p. m., Worship.

PRYOR STREET—Rev. G. Dana Waters, Minister. 11 a. m., "About My Father's Business"; 7:30 p. m., "I Bear Witness."

OAKHURST—Rev. Francis B. Benton, Pastor. 11 a. m., "Abound in Grace"; 7:30 p. m., "Heaven's Hold On History."

DRUID HILLS—Rev. Patrick D. Miller, Minister. 11 a. m., "The Unfailing Appeal"; 6 p. m., Youth Fellowship Vespers.

WEST END—Alva M. Gregg, Minister. Services, 11 a m., Rev. E. H. Hamilton, Missionary to China; 7:30 p. m., "The Challenge to Our Generation."

INMAN PARK—Stanford Parnell, Pastor. 11 a. m., "A Lukewarm Christian Life"; 7:30 p. m., "Christ's Power to Save From Sin."

NORTH AVENUE—Dr. Vernon S. Broyles, Jr., Pastor. 11 a. m., "The Body of Christ"; 7:30 p. m., "Italy and the Protestant Church."

PEACHTREE ROAD—Rev. E. T. Wilson, Pastor. 11 a. m., "Dont Let 'George' Do It"; 7 p. m. Worship.

COVENANT—Dr. Herman L. Turner, Minister. 11 a. m., "More Than Conquerors"; 7:30 p. m., "Contentment."

COLUMBIA (Columbia Seminary Chapel, Decatur)—William James Hazelwood, Pastor. 11 a. m., "Walking with God"; 7:30 p. m., "The Call to the Church."

EAST POINT—Rev. V. L. Bryant, Pastor. 11 a. m., "Members of the Body of Christ"; 7:30 p. m., "Religion Is Adventure."

DECATUR—Dr. S. Hugh Bradley, Minister. 11 a. m., "Where to Find Help in Time of Trouble"; 7:30 p. m., "Stand Still Awhile."

NORTH AVENUE—Vernon S. Broyles, Jr., Minister. 11 a. m., "The Body of Christ"; 7:30 p. m., "Italy and the Protestant Church."

COVENANT—Dr. Herman L. Turner, Minister. 11 a. m., "More Than Conquerors;" 7:30 p. m., "Contentment."

HAPEVILLE—Rev. Jacob S. McKorrell, Jr., Pastor. 11 a. m., "Christ and the Widow's Mite;" 8 p. m., "On Being a Better Steward for God."

EMORY—Rev. Donald B. Bailey, Pastor. 11 a. m., "Jesus' Good News About Prayer;" 8 p. m., "Honorable Parents and Honoring Children."

ROCK SPRING—Bonneau H. Dickson, Minister. 11 a. m., "God's Ways and Ours;" 7:30 p. m., "The Fearful Soul."

COMMUNITY—A. N. Vells, Student Supply Pastor. 11 a. m., Dr. William C. Robinson, guest minister, speaker.

MORNINGSIDE—Dr. A. V. Gibson, Minister. 11 a. m., Dr. F. L. Knight, guest speaker; 5:30 p. m., "If Ye Know These Things."

KIRKWOOD—11 a. m., "I Come to Do Thy Will, O God," Dr. Manford Geo. Gutzke, Supply Minister; 7:30 p. m., "Creeds of the Church," Dr. Gutzke, Supply Minister.

CLIFTON—John A. Garber, Minister. 11 a. m., "Standards of Stewardship;" 7:30 p. m., "Waymarkers With God."

WESTMINSTER—Rev. John R. Richardson, Pastor. 11 a. m., "Is the Case for Tithing Convincing?" 7:30 p. m., "The Plus-Mark in Christianity."

ALEXANDER MEMORIAL—Robert W. Rayburn, Pastor. 11 a. m., "The Christian's Wardrobe." 7:30 p. m., "Rough Justice."

CAPITOL VIEW—C. Walker Sessions, Minister. 11 a. m., "Ambition and Ability;" 7:30 p. m., "The Country of Conceit."

FIRST—Dr. William V. Gardner, Pastor. 11 a. m., Sermon by Mr. Philips: "One God or None;" 5:30 p. m., Vesper Service—Sermon by Mr. Philips: "Survival or Shipwreck."

BAPTIST

BROWN MEMORIAL—J. Paul Barnes, Pastor. 11 a. m., 7:30 p. m. services.

IMMANUEL—John V. Ray, Pastor. 11 a. m., "Unashamed and Unafraid;" 7:30 p. m., message by Dr. Bob Hansen.

THE TEMPLE — George N. McLarty, Pastor. 11 a. m., "Finally, My Brethren, Be Strong in the Lord, and the Power of His Might;" 7:30 p. m., Rev. Fred B. Crowell, Illustrating Artist, Speaker.

TUCKER—L. Earle Fuller, Pastor. 11 a. m., "Where Shall We Go?" 7:30 p. m., "The Brilliant Face."

KIRKWOOD—Rev. Paul Aiken, Pastor. 11 a. m., "Perpetual Joy;" 8 p. m., "The Meeting in the Sky."

CENTRAL—John F. Mitchell, Pastor. 10:50 a. m., "In the Latter Times;" 7:30 p. m., "Lord Save Me!"

CAPITOL VIEW—Dr. W. Lee Cutts, Pastor. 11 a. m., "The Grace of Continuance;" 7:30 p. m., "God's Way With Sin."

MORNINGSIDE—James P. Wesberry, Pastor. 11 a. m., "Were You There When They Crucified My Lord?" 7:30 p. m., "If Christ Was Wrong."

EDGEWOOD—J. G. Burgess, Pastor. 11 a. m., "The Compassionate Christ;" 7:30 p. m., "The Transforming Power of the Christ."

THE TABERNACLE — Dr. Paul S. James, Pastor. 10:50 a. m., Dr. Harry Rimmer; 7:30 p. m., Dr. Homer Rodeheaver, Dr. John McComb, Dr. Harry Ironside.

FIRST (Decatur)—Dr. Dick H. Hall, Jr., Pastor. 8:30 a. m., 11 a. m., "Things That Accompany Salvation;" 7:30 p. m., "What Will Ye Do in the End?"

SECOND-PONCE DE LEON—Dr. Monroe F. Swilley, Jr., Pastor. 11 a. m., "The Great Affirmation;" 7:30 p. m., "What Shall We Do With Our Dreams?"

ORCHARD KNOLL—Rev. Lawrence V. Bradley, Jr., Pastor. Services 11 a. m. and 7:30 p. m.

CASCADE—Dr. O. M. Seigler, Pastor. 11 a. m., "No Room for the Show-off;" 7:30 p. m., "A Nation That Lives." Dr. Paul McCommon, Associate Pastor, speaks.

CAPITOL AVENUE — R. L. O'Brien, Minister. 11 a. m., "The Church of Thyatira;" 7:30 p. m., "How Shall We Meet God?"

PARK AVENUE—L. E. Smith, Pastor. Services, 11 a. m., 8 p. m.

THE ROCK—11 a. m., "Second Chapter Revelations;" 7:30 p. m., Rev. W. W. Williams, Pastor.

MORELAND AVENUE—Rev. W. Bertram King, Pastor. 11 a. m., "God's Man;" 7:30 p. m., "Let Christ Be Your God."

FIRST (College Park)—11 a. m., 7:30 p. m. Rev. Solon Couch speaks.

PEACHTREE—11 a. m., "Why Should a Church Have Deacons?" 7:30 p. m., "Prepare to Meet God."

PROVIDENCE—11 a. m. "Illustrated Sermon by Fred Cowell, Gospel Artist;" 8 p. m., "A Glimpse of the Future."

FIRST (Hapeville)—11 a. m., "Christian Education;" 7:30 p. m., "The Second Commandment."

DRUID HILLS—Dr. Louie D. Newton, Pastor. 11 a. m., "The Communion of the Holy Ghost Be With You All;" 7:30 p. m., "And When the Burnt Offering Began."

LAKEWOOD HEIGHTS—Jack Bridges, Pastor. 11 a. m., "Our Anchor and Anchorage," Pastor; 7:45 p. m., Speaker.

GRANT PARK—E. B. Shivers, Pastor. 11 a. m., "Leaving God Out — Then What?" 7:30 p. m., "A Cure for Backsliders."

MOZLEY DRIVE—Celotes W. Howard, Minister; 11 a. m., "Behold Thy Mother"; 7:30 p. m., "God's Inquiry."

CHRISTIAN

WEST END—W. Glenn Carter, Minister. 10:55 a. m., "Conquering One's Self;" 7:30 p. m., "A Cubic Day."

FIRST (Hapeville)—James M. Allgood, Sr., Minister. 11 a. m., Communion and sermon, "Delusion;" 7:30 p. m., "The First and Second Resurrection."

CENTRAL—Al C. Peacock, Minister. 11 a. m., "Love for Christ;" 8 p. m., "The One Sufficient Refuge."

CAPITOL VIEW—Ralph M. Clark, Minister. 11 a. m., Communion and sermon, "Jesus Christ Is the Creed of the New Testament Church;" 7:30 p. m., "Should Not Perish."

DECATUR—Charles F. Schwab, Pastor. 10:50 a. m., "The Gospel of Self Denial;" 7:30 p. m., "Living by Faith," Boys Choir.

PEACHTREE—11 a. m., "Why I Believe in God"; evening bells, 5 p. m.; cantanta, "Hear My Prayer," Mendelssohn.

LUTHERAN

ST. JOHN'S—C. K. Derrick, Pastor. 11 a. m., "Walking Is Life," Lenten Service Wednesday; 7:45 p. m., "The Way to the Court of Corruption."

CHURCH OF THE MESSIAH (Decatur) Dermon A. Sox, Pastor. 11 a. m., "Walking Is Life: Wednesday, 8 p. m., "Come to Satisfy Spiritual Hunger."

EMMANUEL—J. N. Slice, Pastor. "Living in Harmony With the Divine Will." Lenten Service, Wednesday, 8 p. m., "Deep Sorrow."

CHURCH OF THE REDEEMER—J. R. Brokhoff, Pastor. 8:30 a. m., 11 a. m., "Why Did You Marry?" Wednesday Lenten, 8 p. m., "His Faith . . . and Ours."

LUTHERAN

GRACE MISSOURI SYNOD—Theodore G. Ahrendt, Pastor. 11 a. m., "The Cross of Love;" Wednesday Lenten Service, 8 p. m., "Words of Evil and Good at the Foot of the Cross."

METHODIST

EPWORTH—Irby Henderson, Pastor. 11 a. m., "Don't Leave Me, Doctor;" 7:30 p. m., "Wanted, Witnesses."

INMAN PARK—Rev. L. B. Jones, Pastor. 11 a. m., "The Whitening Harvest." Pastor; 7:30 p. m., Dr. John F. Yarbrough, Speaker.

FIRST—Pierce Harris, Pastor. 11 a. m., "Following Our Faith to Its Far Frontiers;" 8 p. m., "It's Life's 'Left-Overs'—Reclaimed—That Make the Difference."

KIRKWOOD—Henry T. Smith, Pastor. 11 a. m., "Facing Facts;" 7:30 p. m., Rev. Lee Willingham, Speaker.

ST. LUKE—R. E. Rutland, Pastor. 11 a. m., Sunday School Loyalty Day, "Let Your Light Shine;" 7:30 p. m., Music Night, E. W. Roberts, Program Chairman.

GRANT PARK—Willard Cash, Pastor. 11 a. m., "My Brother;" 7:30 p. m., Rev. Charles Greene, Speaker; Presentation of Scout Charter.

MARTHA BROWN MEMORIAL—Rev. B. W. Hancock, Pastor. 11 a. m., "God Is Calling You;" 7:30 p. m., Speaker: Rev. J. W. Veatch.

MARY BRANAN (Sylvan Hills)—W. Earl Strickland, Minister. 11 a. m., "The Church Is of God;" 7:30 p. m., "After Triumph Comes Temptation."

CENTER HILL—G. L. Hickman, Sr., Pastor. 11 a. m., "The Power of God's Word;" 7:30 p. m., Evangelistic.

DRUID HILLS—Dr. Rufus Wicker, Pastor. 11 a. m., "Live Positively—The Rule of 'NO' Is Not Enough;" 8 p. m., "Lord, Teach Us to Pray!"

PARK STREET—Dr. B. Frank Pim, Pastor. 11 a. m., "Man's Disorder and God's Design;" 7:30 p. m., "Love in Action."

CALVARY—J. Clyde Calloway, Pastor. 11 a. m., "From Crusade to Conquest;" 7:30 p. m., "Witnessing for God."

BETHANY—M. M. Whitemore, Pastor. 11 a. m., "From Crusade to Conquest;" 7:30 p. m., "Take Up Thy Cross."

GRACE—Dr. Charles L. Allen, Pastor. 11 a. m., "Changed From Slave to Brother;" 7:30 p. m., "Thou Shalt Not Kill."

WESLEY MEMORIAL—Louie F. Huckaby, Pastor. 11 a. m., "Facing Life With Jesus Christ;" 7:30 p. m., Rev. Bob Hays preaches.

MOUNT ZION—N. O. L. Powell, Pastor. 11 a. m., "Lifting Christ Through the Advance"; 7:30 p. m., "Our Children Advance for Christ."

ST. PAUL—Rev. E. C. Wilson, Pastor. 11 a. m., Dr. Walter B. Posey, Laymen's Day Speaker. 7:30 p. m., "Appointment and Disappointment."

BEN HILL—D. H. Maxey, Pastor. 11 a. m., Rev. A. V. Renfro, Guest Speaker. Sermon: "The Will." 7:30 p. m., Prof. Moses Hearn, Speaker.

SOUTH BEND—C. G. White, Pastor. 11 a. m., "Abiding in Christ"; 7:30 p. m., "Dedication" by the Men's Bible Class.

CLARKSTON—Chas. T. Gray, Pastor. Laymen's Day, 11 a. m., Speakers, O. W. Hammond, T. R. Crawford. Worship 7:30 p. m.

PATTILLO MEMORIAL (Decatur) — Rev. T. M. Sullivan, Pastor. 11 a. m., "A Missionary Prayer"; 7:30 p. m., "The Necessity of Prayer."

DECATUR (First)—Rev. H. C. Holland, Pastor. 11 a. m., "I Am a Methodist." Laymen's Day Talk by Mr. John Wesley Weekes, Chairman of the Board. 7:30 p. m., "How Can We Become Christians?"

TUCKER—Pastor, Clyde Smith. 11 a. m., "The Life Aglow with the Challenge of the Ages"; 7:30 p. m., "The Most Surprised Woman in the Bible."

FOX STREET—Rev. Jesse D. Booth, Pastor. 11 a. m., 7:30 p. m., services.

McKENDREE—J. Douglas Swagerty, Minister. 11 a. m., "Jesus: The Supreme Psychiatrist"; 7:30 p. m., "Does It Pay to Serve Jesus?"

ST. MARY—Oscar B. Tally, Sr., Pastor. 11 a. m., "Talitha Cumi"; 7:30 p. m., Rev. Geo. W. Barrett, Speaker.

PEACHTREE ROAD—Nat G. Long, Pastor. 11 a. m., "Our Advance for Christ"; 7 p. m., "The Second Mile."

STEWART AVENUE — Harry Lee Smith, Pastor. 11 a. m., "Some Thoughts on Dedication"; 7:30 p. m., Rev. H. C. Emory, Speaker.

TRINITY—Fred L. Glisson, Pastor. 11 a. m., "Why Stand Ye Here Idle?"; 5:30 p. m. Youth Fellowship.

CAPITOL VIEW—Dr. O. P. Fitzgerald, Pastor. 11 a. m., "Committing Ourselves to God's Commission"; 7:30 p. m., "The Unsung Benefactor."

COLLEGE PARK—Rev. R. J. Kerr, Pastor. 11 a. m., "When You Are Discouraged"; 7:30 p. m., Evangelistic Message.

CASCADE—James J. Sneed, Pastor. 11 a. m., "Critics and Criticism"; 7:30 p. m., Organ Recital by Dr. Ben J. Potter.

ST. JOHN—Pastor, W. F. Lunsford. 11 a. m., "Intoxicated"; 7:30 p. m., "Quiz Program."

OWL ROCK—Jack Speer, Pastor. 11 a. m., "New Strength for New Tasks"; 7:30 p. m., "A Dedicated Self—a Dedicated Church."

FAIRBURN—Sewell Dixon, Pastor. 11 a. m., "The Church Advances." Week of Dedication. 7:30 p. m., "Children Advance."

CHURCH OF GOD

HEMPHILL AVE—Rev. U. D. Tidwell, Pastor. 11 a. m.; 7:30 p. m.

RIVERSIDE—Rev. G. R. Watson, Pastor. 11 a. m.; 7 p. m.

GRANT PARK—Rev. Maude Largin, Pastor. 11 a. m.; 7:30 p. m.

SOUTH SIDE—Rev. John D. Carter, Pastor. 11 a. m.; 7 p. m.

NORTH SIDE—Rev. C. G. Haas, Pastor. 11 a. m.; 7:30 p. m.

WEST SIDE—Rev. J. J. Watkins, Pastor. 11 a. m.; 7:30 p. m.

EAST POINT—Rev. Lewis Stover, Pastor. 11 a. m.; 7:30 p. m.

AVONDALE—Rev. J. R. Whitley, Pastor. 11 a. m.; 7:30 p. m.

SALVATION ARMY

TEMPLE CORPS—11 a. m., "Today, Yes; Tomorrow, Maybe No." Sr. Capt. Robert Bott; 7:45 p. m., Men Cadets in charge of service "They Heard Him Gladly," Cadet Willard S. Evans, speaker.

FULTON CORPS—11 a. m., Capt. William Perry; 7:45 p. m., Lt. Betty Wells and Lt. Ilda Dow from Youth Officers Training Center.

BELLWOOD CORPS—11 a. m., Second Lt. Elbert Steadham; 7:45 p. m., Women Cadets in charge of service.

LAKEWOOD CORPS—11 a. m., Maj. and Mrs. Kenneth Howarth, Atlanta Divisional Commanders; 7:45 p. m., Maj. and Mrs. Kenneth Haworth, Atlanta Divisional Commanders.

CHURCH OF CHRIST

KIRKWOOD—John O. Dillingham, Minister. 11 a. m., "What is Man, That Thou Art Mindful of Him?"; 6 p. m., "Studies in Hebrews."

CARY PARK—L. A. Atkinson, Minister. 11 a. m., "Pauls Bonds;" 8 p. m. "Does the Bible Anywhere Teach that a Person can Join the Church?"

WEST END—Franklin T. Puckett, Minister. 11 a. m., "The Seven Churches of Asia;" 7:30 p. m., "The Value of Teaching."

SEMINOLE AVENUE—J. M. Powell, Minister. 11 a. m., "The Light of the World;" 6 p. m., "The Rest of The Story."

CHRISTIAN SCIENCE

Christian Science Lesson-Sermon Subject: "Substance."

Atlanta Churches unite in reading rooms, ground floor, Rhodes-Haverty Building.

FIRST (Peachtree and 15th Sts.)—11 a. m., reading room, 1034 Peachtree St., Northeast.

SECOND (Peachtree and Stratford Rds.) 11 a. m., 8 p. m.

THIRD (850 Cascade Ave., S. W.)—11 a. m.

DECATUR, FIRST (Building & Loan Building)—11 a. m., reading room, same building.

PRIMITIVE BAPTIST

ATLANTA—Elder Paul O. Revels. Pastor. Services 11 a. m., 7:30 p. m.

GLAZENER MEMORIAL—Elder Guy E. Smith, Pastor. Services 10:45 a. m., 7:30 p. m. Elders D. H. Smith, W. L. Oxford, and W. W. Riner, speakers.

BETHANY—Elder J. A. Monsees, Pastor, preaching—11 a. m., 7:30 p. m.

WEST ATLANTA—Roy N. Mitchell, Pastor. 10:30 a. m., by Pastor; 7:30 p. m., by Elder Harvey Haulk.

UNITARIAN UNIVERSALIST

669 WEST PEACHTREE ST.—Dr. Earle LeBaron, Minister. 11 a. m., "The Art of Staying Sane," Youth Fellowship Forum first and third Sundays.

CHURCH OF CHRIST

NORTHWEST—O. P. Baird, Minister. 11 a. m., "Sons of God;" 6 p. m., "Things Changeable and Unchangeable."

EAST POINT—W. Herron, Minister. 11 a. m., 7:30 p. m.

PENTECOSTAL

BARTH MEMORIAL—Hattie M. Barth and Fred Martin, Pastors. Services, 11 a. m. and 7:45 p. m., Rev. Leroy Cossey, speaker.

EPISCOPAL

ST. JOHNS—The Rev. Sidney M. Hopson, Rector. Holy Communion at 8:15 a. m.; Church School at 9:45 a. m.; Morning Prayer and Sermon at 11 a. m.; YPSL at 7:15 p. m.

CHURCH OF THE EPIPHANY—Waddell F. Robey, Rector. 8 a. m., Holly Communion; 9:45 a. m., Church School; 11 a. m., Morning Prayer and Sermon; 7 p. m., Evening Prayer; 7:30 p. m., House of Young Churchmen.

HOLY TRINITY (Decatur)—The Rev. Harry Tisdale, Rector. 7:30 a. m., Holy Communion; 9:15 a. m., Family Service and Church School; 9:15 a. m., Adult Bible Class; 11 a. m., Morning Prayer and Sermon; 4 p. m., Confirmation Class for Adults; 6:30 p. m., Supper; 7 p. m., Evening Prayer and YPSL.

ALL SAINTS—Matthew M. Warren, Rector. 8:30 a. m., Holy Communion; 8:30 a. m., Church School; 11 a. m., Morning Prayer and Sermon by the Rector; 6 p. m., Youth Supper and Program.

THE CHURCH OF OUR SAVIOUR—The Rev. Roy Pettway, Rector. 7:15 a. m., Morning Prayer and Mass; 9:30 a. m., and 11 a. m., Sung Mass and Sermon; 5 p. m., Lecture, "Prayer;" 6:30 p. m., Vespers; 4 Saturday, Confessions.

CHAMBLEE—The Rev. Roy Pettway, Rector. 8 p. m., Holy Communion and Sermon.

HOLY COMFORTER—William J. Whitfield, Rector. 9:45 a. m., Church School: 1 1a. m., Lent, Col. House speaking; 6 p. m., Y. P. S. L.; 7:30 p. m., Rev. J. Milton Richardson, guest minister.

HOLY INNOCENTS—9:45 a. m., Church School; 11 a. m., Holy Communion and Sermon. The Rev. William J. Whitfield, speaker.

THE CATHEDRAL (Protestant Episcopal)—The Very Rev. John B. Walthour, Dean; The Rev. Alfred Hardman, Canon. 8 a. m., Holy Communion; 9:30 a. m., Church School—Little Helpers through Third Grade and High School; 9:30 a. m., Morning Prayer and Sermon; 11 a. m., Church School—Fourth Grade through Ninth Grade; 11 a. m., Morning Prayer and Sermon; After Church—Coffee in the Assembly Hall; 6:30 p. m., Young People's Service and College Group.

ST. LUKE'S—The Rev. J. Milton Richardson, Rector. 9 a. m., Holy Communion; 10:45 a. m., Sunday School; 11 a. m., Morning Prayer and Sermon; 6:30 p. m., Young People's Service League.

CHURCH OF THE INCARNATION—Rev. C. L. Alligood, Rector. 8 a. m., Holy Communion; 9:45 a. m., Church School and Bible Class; 11 a. m., Morning Prayer and Sermon; 4 p. m., Confirmation Instruction; 6 p. m., Young People's Service League.

COME TO CHURCH SUNDAY • Atlanta Churches Welcome You

PRESBYTERIAN

FIRST PRESBYTERIAN CHURCH
Peachtree at Sixteenth Street
DR. WILLIAM V. GARDNER, Pastor
REV. J. DAVISON PHILIPS, Assistant Pastor
Church School, 9:45 A. M.
Sermon at 11 A. M. by Mr. Philips:
"ONE GOD OR NONE"
Vesper Service, 5:30 P. M.—Sermon by Mr. Philips:
"SURVIVAL OR SHIPWRECK"
6:30 P. M.—Youth Fellowship Groups

ORMEWOOD PARK PRESBYTERIAN CHURCH
1071 Delaware Ave., S. E., on Soldiers Home Carline
REV. J. GILBERT KIRCKHOFF
LAST NIGHT FOR
REVIVAL SERVICES
11:00 A. M. and 7:45 P. M.
DR. CECIL A. THOMPSON, EVANGELIST
Nursery for Children During Sunday Morning Hours
EVERYONE WELCOME

Druid Hills Presbyterian Church

1026 Ponce de Leon Ave., N. E.
The Rev. Patrick D. Miller, D.D., Minister
9:30 A. M.—Men's Bible Class.
11:00 A. M.—"The Unfailing Appeal."
6:00 P. M.—Youth Fellowship Vespers.
Nursery During Morning Service

WESTMINSTER PRESBYTERIAN CHURCH
REV. JOHN R. RICHARDSON, D.D., Pastor
9:30 A. M.—Sunday School.
11:00 A. M.—"Is the Case for Tithing Convincing?"
6:30 P. M.—Youth Fellowship Meetings.
7:30 P. M.—"The Plus-Mark in Christianity."
MORNING NURSERY EVENING SONG SERVICE

CENTRAL PRESBYTERIAN CHURCH
201 WASHINGTON ST., S. W. OPPOSITE CAPITOL
STUART R. OGLESBY, D. D., Pastor
9:45 A. M.—SUNDAY SCHOOL.
11:00 A. M.—"WHAT THINK YE OF CHRIST?"
Nursery for Small Children During Morning Worship.

COVENANT PRESBYTERIAN CHURCH
PEACHTREE ROAD AT TERRACE DRIVE
DR. HERMAN L. TURNER, Minister
11:00 A. M.—"MORE THAN CONQUERORS."
7:30 P. M.—"CONTENTMENT."
9:45—CHURCH SCHOOL 6 P. M.—Y. P. FELLOWSHIPS

DECATUR PRESBYTERIAN CHURCH
DR. S. HUGH BRADLEY, Minister
9:30 A. M.—Church School.
11:00 A. M.—Morning Worship—"Where To Find Help in Time of Trouble"
7:30 P. M.—Evening Worship—"Stand Still a While."
Dr. Bradley
Young People Meet at 6:30 and 8:30 P. M.

NORTH AVENUE PRESBYTERIAN CHURCH
607 Peachtree St., N. E. Dr. Vernon S. Broyles, Jr., Minister
9:45 A. M.—SABBATH SCHOOL.
11:00 A. M.—"THE BODY OF CHRIST."
7:30 P. M.—"ITALY AND THE PROTESTANT CHURCH."
Sermons by the Pastor.
Nursery for Small Children During Morning Worship.

CHRISTIAN

First Christian Church
200 South Pryor St. at Trinity The Rev. Harrison McMains, Minister
9:45 A. M.—SUNDAY SCHOOL.
10:55 A. M.—"THE UNION MOVEMENT."
6:00 P. M.—RECREATION. 6:30 P. M.—TEA.
7:30 P. M.—"ALMOST BUT LOST."
Dr. R. H. Crossfield will preach both morning and evening.

COMMUNITY CHRISTIAN CHURCH
"ATLANTA'S MOST UNUSUAL CHURCH"
180 MORELAND AVE., S. E.
Cordially Invites You to Hear Rev. Emmett A. McNabb, Minister
11:00 A. M.—Sermon by Pastor
7:45 P. M.—Sermon by Pastor

PEACHTREE CHRISTIAN CHURCH
Peachtree at Spring Street — Morning Worship at Eleven o'Clock
Sermon—"WHY I BELIEVE IN GOD"—Dr. Burns.
Church School and Young People's Church at Nine Forty-five
Sermon—"LEARNING TO BE CONTENT"—Mr. Van Arsdale.
Evening Bells Service at 5 o'Clock. Cantata, "Hear My Prayer"—Mendelssohn.

LUTHERAN

LUTHERAN CHURCH OF THE REDEEMER
Peachtree and Fourth Streets
8:30 A. M. and 11 A. M.—"Why Did You Marry?"
Holy Communion at 8:30 A. M.
Nursery During All Services
J. R. BROKHOFF, Pastor
Wednesday Lenten Service—8 P. M.
"HIS FAITH . . . AND OURS"

PRIMITIVE BAPTIST

BETHANY PRIMITIVE BAPTIST CHURCH
171 MORELAND AVE., S. E. ELDER J. A. MONSEES, Preaching
SONG SERVICES.....7:30 P. M. SONG SERVICES.....10:30 A. M.
PREACHING.....7:30 P. M. PREACHING.....11:00 A. M.
YOU ARE INVITED

CHRISTIAN SCIENCE

FIRST CHURCH OF CHRIST, SCIENTIST
Peachtree at 15th St., N. E.
SUNDAY SERVICES, 11 A. M. and 8:30 P. M. SUNDAY SCHOOL, 11 A. M.
TESTIMONIAL MEETING, WEDNESDAY 8 P. M.
JOINT READING ROOM
103 Forsyth St., N. W., DaHy 9 a. m. to 9 p. m.; Wednesday, 9 a. m. to 6 p. m.; Sunday, 2 p. m. to 5 p. m.
READING ROOM
1034 Peachtree St., N. E.—Weekdays, 9 to 9; Wednesday, 9 to 7:30; Sunday, 2:30 to 5.

CATHOLIC

**WHAT THE CATHOL

The Police Blotter

ROBBERY—W. L. Crawford, of 668 Sommerset Ter., N. E., said yesterday he was robbed of $60 by three white youths he met at a Ponce de Leon drive-in. The trio invited him into an auto to have a bottle of beer, Crawford related, and then drove away in the direction of Stone Mountain. He said the youths beat him and robbed him when he complained of them driving too fast. He was treated at Grady Hospital for bruises and lacerations.

BURGLARY—Police yesterday questioned the judgment of yeggmen who broke into the Wallace Grocery Store at 127 Walnut St., N. W. The intruders took about $5 in silver and an old flashlight. They dumped approximately $50 in pennies from a box over the floor and then left without molesting anything else.

EXCHANGE—If the lady with a brown muskrat coat several sizes too large will contact Dets. E. H. Harkins and O. W. Allen she can exchange the coat for a snug fit. Miss Ruth Sratzcher, of 711 Penn Ave., N. E., said she took off a muskrat coat size 16 in a restaurant at Tenth Street and Peachtree Street yesterday while eating. She found later someone had taken her coat and left a brown muskat, size 12 and much shorter.

FISHING PARTY—Police yesterday were searching for a fisherman, but not one who uses the conventional rod and reel to haul in his prizes. Their suspect took a wire and fished $60 out of a locked strong box at the Krystal Company, 32 Marietta St., N. W.

VICIOUS DOGS — Patrolmen W. D. Welden and C. B. Dickerson believed explicitly yesterday a complaint of vicious dogs running loose on Thomas St., N. W. Margaret Williams, 17, Negro, of 216 Maple St., N. W., said one of the dogs bit her on the leg. Dorothy L. Stephens, 18, Nego, of 204 Maple Street, said they nipped her on the hand. The patrolmen went to investigate and they said the dogs set upon them. They booked the owners, Dora Hardy, 25 Thomas Street, and Laura Jones, 24 Thomas Street on charges of disorderly conduct-allowing vicious dogs to run at large.

TWO INJURED — Two Atlantans were hospitalized after accidents yesterday. W. V. Morris, of 71 Memorial Dr., S. E., was admitted to Grady Hospital for observation after falling down a flight of stairs, Ptl. D. W. Clayton said. Cecil Loveless, 35, of 1142 Spring St., N. W., was treated at Grady for a gash on his head after a fall, Ptl. C. W. Rogers and G. T. Bennett said.

LIQUOR STORE ROBBED—An impatient, heavyset, white bandit last night robbed the Oasis Liquor Store, 17 South Rhodes Center, of $150 in what police believe to be his second holdup here within a week. The robber answered the description of the man who took $300 from a grocery store at 337 Boulevard, N. E., Monday, Dets. George Christian and W. S. Acree said.

Collector, Ex-Officio Municipal Revenue Marshal's Sale

I will sell before the City Hall door at the corner of Washington and Mitchell Streets on the first Tuesday in April, 1949, at 1 p. m., for City Taxes, Street Improvements, etc., the following described property. The house numbers of the below listed property are correct according to the City Tax Books, and as advertised, to wit:

Fi. Fa. No. 15258—Also at the same time and place the following described property, to wit: A certain City Lot in the City of Atlanta, Tax District No. 8-B, Land Lot 54, in the 14th District of Fulton County, Georgia, fronting 45 feet on the north side of BASS STREET, between Ami and Martin Streets and running back 110 feet more or less in a southerly direction, the house on said lot known as number 138, on said street according to street numbers, the same being improved property in the City of Atlanta adjoining Brown. Levied on as the property of J. D. Davis, to satisfy a Fi Fa in favor of the City of Atlanta against said lot and against said Davis, for City Taxes for the year 1948. Sold for the benefit of the BX Corp.

Fi. Fa. No. 15249—Also at the same time and place the following described property, to wit: A certain City Lot in the City of Atlanta, Tax District No. 10-A, Land Lot 116, in the 14th District of Fulton County, Georgia, fronting 40 feet on the north side of FRANK STREET, between Ashby and Abbott Streets, and running back 100 feet more or less in a northerly direction, the house on said lot known as number 928 on said street according to street numbers, the same being Imp. property in the City of Atlanta adjoining Gaither. Levied on as the property of Walter Matthews, to satisfy a Fi. Fa. in favor of the City of Atlanta against said lot and against said Matthews for curb. Sold for benefit of The BX Corp.

Fi. Fa. No. 15241—Also at the same time and place the following described property, to wit: A certain City Lot in the City of Atlanta, Tax District No. 10-B, Land Lot 119, in the 14th District of Fulton County, Georgia, fronting 64 feet on the SWC of PEEDLES STREET and Lawton Street, and running back 175 feet more or less in a westerly direction, the house on said lot known as number 1035, on said street according to street numbers, the same being Imp. property in the City of Atlanta, adjoining Staton. Levied on as the property of Albert H. Rutledge, to satisfy a Fi. Fa. in favor of the City of Atlanta against said Rutledge, for Curb. Sold for the benefit of The BX Corp.

Fi. Fa. No. 15245—Also at the same time and place the following described property, to wit: A certain City Lot in the City of Atlanta, Tax District No. 7-A, Land Lot 22, in the 14th District of Fulton County, Georgia, fronting 50 feet on the southeast corner of ELOISE STREET, and Eloise Court, and running back 150 feet more or less in an easterly direction, the house on said lot known as number 726 on said street, according to street numbers, the same being Imp. property in the City of Atlanta, adjoining Taylor. Levied on as the property of Claude P. Hill, to satisfy a Fi. Fa. in favor of the City of Atlanta against said lot and against said Hill for Curb. Sold for the benefit of The BX Corp.

Fi. Fa. No. 136—Also at the same time and place the following described property, to wit: A certain City Lot in the City of Atlanta, Tax District No. 10-A, Land Lot 117, in the 14th District of Fulton County, Georgia, fronting 50 feet on the north side of GREENWICH STREET, between Peeples and Lawton Streets and running back 257 feet more or less in a northerly direction, the house on said lot known as number — on said street, according to street numbers, the same being vacant property in the City of Atlanta adjoining Davis. Levied on as the property of J. D. Davis, to satisfy a Fi Fa in favor of the City of Atlanta against said lot and against said Davis, for City Taxes for the year 1948. Sold for the benefit of the BX Corp.

Fi. Fa. No. 15108—Also at the same time and place the following described property, to wit: A certain City Lot in the City of Atlanta, Tax District No. 7, Land Lot 12, in the 14th District of Fulton County, Georgia, fronting 51 feet on the northeast corner of MEMORIAL DRIVE and Gibson Street and running back 150 feet more or less in a southeastern direction, the house on said lot known as number 973-S on said street according to street numbers, the same being Imp. property in the City of Atlanta, joining Howard. Levied on as the property of Mrs. John H. Wheeler, to satisfy a Fi. Fa. in favor of the City of Atlanta against said lot and against said Mrs. John H. Wheeler for cement sidewalk. Sold for benefit The BX Corp.

Fi. Fa. No. 281—Also at the same time and place the following described property, to wit: A certain City Lot in the City of Atlanta, Tax District No. 1-B, Land Lot 48, in the 14th District of Fulton County, Georgia, fronting 49 feet on the east side of GLENDALE TERRACE, between 7th Street and 8th Street and running back 154 feet more or less in an easterly direction, the house on said lot known as number — on said street, according to street numbers, the same being vacant property in the City of Atlanta, adjoining Lambert. Levied on as the property of Mrs. Ola G. Roberts, to satisfy a Fi. Fa. in favor of the City of Atlanta against said lot and against said Roberts for City Taxes for the year 1948. Sold benefit of Henry H. Green.

RILEY F. ELDER,
Municipal Revenue Collector and Ex-Officio Marshal.

Cash Rites Set At Lawrenceville

Constitution State News Service

LAWRENCEVILLE — A. W. Cash, 66, well-known railroader, died in an Atlanta hospital yesterday after a brief illness.

Mr. Cash had been employed by the Seaboard Railroad for the past 32 years. He had been active until just shortly before his death. Mr. Cash was a member of the First Baptist Church, Lawrenceville 131, F. & A. M. and Order of the Railroad Telegraphers.

Funeral services will be conducted at 3:30 tomorrow from the First Baptist Church here, with the Rev. E. M. Holt officiating. Burial will be in Shadowlawn Cemetery.

Survivors include his wife; one daughter, Mrs. Hugh Twitty, of Norcross; two sisters, Mrs. Maggie Jackson, of Norcross; Mrs. Nancy Hale, of Atlanta; three brothers, P. D. Cash, of Lawrenceville; Asbury Cash, of Hapeville, and

STATE DEATHS

Harry J. Powell, 57. Rites in Gainesville today.

Mrs. Mary Hayes, 84, New Holland, March 9.

Mrs. Emma Banks, 82, Roopville, March 9.

Mrs. Laura K. Smith, 74, Thomaston, March 9.

Garry Norton, four months, Thomaston, March 9.

John H. Tingle, Indian Springs, March 10.

Lt. Cary Braddy, killed in the Philippines in 1945. Rites today at Dublin.

Mrs. Martha Morgan, 89, East Ellijay. Rites today.

Decatur Merchants Elect Charles Lyon

Charles J. Lyon has been elected President of the Decatur Merchants' Association, succeeding Byron Mitchell.

Other new officers are: Billy Wilson, First Vice President; Paul Newsome, Second Vice President; Mrs. Lucille McCurdy, Treasurer; Charles McKinney, Secretary, and Percy Plant, Eugene Adams, C. P. McMurrary Mrs. Rommie Cooper, and Mayo Clark, members of the Board of Directors.

The Association has been active in civic affairs in Decatur for the past two years and last Christmas sponsored Christmas lighting and decoration at the DeKalb County Courthouse.

DELTA BEATS OWN RECORD

Delta Air Lines broke its own speed record for commercial planes between Chicago and Miami yesterday by flying the 1,186-mile trip nonstop in three hours, 21 minutes and 53 seconds, Delta officials reported.

The flight normally takes four hours. Former official record for the trip was three hours and 37 minutes made by Delta March 1. The Douglas DC-6 made the trip yesterday at an average speed of 353 miles per hour. Capt. R. S. Nelson, of Hapeville, piloted the plane.

Pals Convinced

MEMPHIS, Tenn.—(UP)—John C. McDowell is the kind of fisherman who usually returns with a nice catch when the others have to stop by the market before returning to their wives. His pals always called it "fisherman's luck" until they looked in his tackle box and found a small horseshoe, a rabbit's foot, a four-leaf clover and a wishbone.

LODGE NOTICES

A called communication of John R. Wilkinson Lodge No. 432, F. & A. M., will be held this (Saturday) evening, March 12, 1949, at 7 o'clock in the Masonic Hall at the corner of Bankhead Ave. and Ashby St. The Master degree will be conferred by the W. M. All duly qualified brothers are fraternally invited to meet with them. By order of HUGH N. BALL, W. M.
HERMAN C. McCALL, Sec.

LEGAL NOTICE

I have filed application with Police Committee, City of Atlanta, Fulton County, to sell beer and wine at 230 Simpson St., N. W.

BLUE AND WHITE GRILL,
Mrs. Lola Connelly.

TREASURY DEPARTMENT, Office of District Supervisor, Alcohol Tax Unit, Bureau of Internal Revenue, Atlanta, Ga. Date of first publication, February 26, 1949 Notice is hereby given that on February 3, 1949, one 1945 Willys Jeep, Motor No. 124037, with accessories, was seized in Rabun County, Ga., for violation of the Internal Revenue Laws, to-wit: Section 3321, Internal Revenue Code. Any person claiming an interest in said property must appear at the office of the Investigator in Charge, Alcohol Tax Unit, 508 Atlanta Journal Building, Atlanta, Ga., and file claim and cost bond as provided by Section 3724, Internal Revenue Code, on or before March 28, 1949, otherwise the property will be disposed of according to law. W. D. Hearington, District Supervisor.

TREASURY DEPARTMENT, Office of District Supervisor, Alcohol Tax Unit, Bureau of Internal Revenue, Atlanta, Ga. Date of first publication, March 5, 1949 Notice is hereby given that on January 13, 1949, 330 pounds of white granulated sugar and 250 pounds of corn meal were seized in Walker County, Ga., and on February 3, 1949, ten 100-pound sacks of Dixie Crystal sugar and one 100-pound sack of barley malt were seized in Rabun County, Ga., for violation of the Internal Revenue Laws, to-wit: Section 3321, Internal Revenue Code. Any person claiming an interest in said property must appear at the office of the investigator in Charge, Alcohol Tax Unit, 508 Atlanta Journal Building, Atlanta, Ga., and file claim and cost bond as provided by Section 3724, Internal Revenue Code, on or before April 4, 1949, otherwise the property will be disposed of according to law. W. D. Hearington, District Supervisor.

5 S. W. Fulton Civic Clubs Elect Staff

At a union meeting of five civic clubs of the Southwest section of Fulton County last night, Carl Chappell was elected Chairman of the conclave.

Other officers named were Clyde Rainwater, Co-Chairman; Mrs. Evelyn McMullan, Secretary; William L. McCalley, Jr., Assistant Secretary, and Henley Campbell, Louis Warwick, Major Collins and M. C. Reeves, members of the Council.

The gathering, held at Cedar Grove School, included 53 officers of the five civic clubs, whose combined membership is 400.

Speaker of the evening was Walter Paschall, Atlanta newsman, who stressed the advantage of cooperation among civic groups.

Atlanta Builder's P. O. Bid Is Low

NASHVILLE, Tenn. — (AP) — Beers Construction Company, of Atlanta, yesterday submitted the apparently low bid for construction of a new Federal office building here. The bid was $4,594,000. The Beers' bid was $193,000 below the next-lowest proposal submitted by the J. A. Jones Company, of Charlotte, N. C.

Greensboro Rites For Frank Harris

Funeral services for Frank M. Harris, 58, former Atlantan who died Wednesday at his home in Greensboro, N. C., were held yesterday in Greensboro.

A native of Atlanta, Mr. Harris was connected with the Phenix Planing Mills Company here. He lived here most of his life.

Surviving are his widow, the former Miss Verna Potter, of Greensboro; a son, Milton Harris, of Greensboro; a sister, Mrs. Lochridge Ehle, of Tampa, Fla.; and one grandson.

New York Cotton Drops Under Persistent Selling

NEW YORK— (AP) —Cotton futures were under persistent pressure of liquidation Friday, influenced by easiness in other markets, further curtailment of textile production and the absence of new export business. Final prices were 25 to 60 cents a bale lower. Cost of trading centered in the old crop deliveries. Selling there was well absorbed through mill buying and covering against export sales.

NEW YORK COTTON RANGE

	Open	High	Low	Close	Prev. Close
Mar.	32.42	32.42	32.28	32.34	32.42
May	32.20	32.21	32.05	32.10	32.20
July	31.05	31.05	30.91	30.99	31.07
Oct.	28.21	28.21	28.14	28.18n	28.24
Dec.	28.00	28.00	27.93	27.97n	28.02
Mar.	27.86	27.86	27.86	27.84n	27.89n

Middling spot, 33.49n, off 5. (n-Nom.)

Liquidation, Selling Drops N. O. Cotton

NEW ORLEANS—(AP)—Cotton futures declined Friday under week-long liquidation and selling in sympathy with weakness in other commodity markets. Closing prices were steady 30 cents to 45 cents a bale lower.

Some of the selling was due to a further increase in the certificated stocks at all delivery points which now amounts to 35,776 bales. March notices amounted to 200 bales in the local market and there were promptly stopped by a leading spot house.

NEW ORLEANS COTTON RANGE

	Open	High	Low	Close	Prev. Close
March	32.28	32.32	32.20	32.24	32.30b
May	31.10	31.10	31.06	32.00	32.08
July	31.00	31.00	30.88	30.93	31.01
Oct.	28.17	28.19	28.10	28.12	28.21
Dec.	27.94	27.94	27.90	27.19b	27.99

Middling spot, 32.40. (b-Bid.)

LOCAL SPOT COTTON

(USDA)—Friday: Atlanta spot cotton, middling, one-inch (uncompressed in warehouse), 33.30.

Rome, Ga., middling, one-inch cotton, 34.00.

Athens, middling, one-inch cotton, 33.25.

AVERAGE COTTON PRICE

NEW ORLEANS—(AP)—The average price of middling 15/16-inch cotton Friday at 10 designated Southern spot markets was 50 cents a bale lower at 32.56 cents a pound; average for the past 30 market days, 32.37; middling ⅞-inch average 30.56.

COTTONSEED MEAL

MEMPHIS, Tenn. — (AP) — Cottonseed meal future quotations prime 41 percent protein basis.

	March 11	Prev. Close
March	55.00-55.50	55.50-55.55
May	49.50-50.25	50.25-50.50
July	46.75-48.00	47.50-48.50
October	46.50-47.25	47.25-48.00
December	46.00-flat	46.25-46.75

LIVESTOCK

ATLANTA

(Prices by White Provision Co., Atlanta)

CATTLE—Good to choice fed steers, weighing under 1,000, $20 to $22; over 1,000, $19.50 to $21. Medium, fat steers and heifers, $17.50 to $19. Canners, cows, $16 to $17.50. Common light bulls, $14.50 to $16. Good calves, $23 to $25. Medium calves, $20 to $22. Common, $18.50 down.

HOGS—180-240 pounds, $20.50; 245-300 pounds, $19.50; 205-250 pounds, $19; 155-175 pounds, $19.50; 135-150 pounds, $19; sows, 1 tdy-350 pounds, $16.50; 350-500 pounds, $16

BUTTER, EGGS

ATLANTA EGG MARKET

(USDA)—Market about steady on current receipts, graded eggs steady to firm. Prices to retail outlets steady. Demand fair to slow in most quarters, with many retail outlets receiving supplies direct from producers. Prices paid f. o. b. Atlanta, cas s included, ranged as follows Whole grades, current receipts (rehandled and minimum 56 lbs. to the case), 41½c-44c; under 56 lbs. to the case, 40-42c. Prices to retail outlets, loose basis, large whites, 50c-54c; large mixed, 47c-52c; medium mixed, 44c-48c (few 43c).

CHICAGO

CHICAGO—(AP)—Butter steady; receipts Friday ,944,744; prices unchanged. Eggs easy receipts Friday, 70,754; prices unchanged except ½ cent a dozen lower on dirties at 38.5c.

DOW-JONES AVERAGES

NEW YORK—(UP)—

STOCKS	Open	High	Low	Close	Net Chg.
30 Inds.	175.72	176.87	175.41	176.52	+ .88
20 Rails	48.03	49.29	47.90	49.13	+1.29
15 Utils.	35.07	35.16	34.98	35.10	+ .09
65 Stocks	63.21	63.85	63.07	63.71	+ .60

Transactions in stocks used in averages Friday: Industrials, 86,900; railroads, 37,700; utilities, 48,600; total, 173,200.

BONDS	Close	Net Chg.
40 Bonds	98.90	+ .04
10 First Rails	102.81	+ .03
10 Second Rails	87.36	+ .06
10 Utilities	103.70	+ .06
10 Industrials	101.73	unch.

COFFEE MARKET

NEW YORK—(AP)—Coffee spot Santos No. 4 closed at 26¼-26½n Friday. Cost and freight offerings include Santos Bourbon 3s at 26.50-27.40n and 5s 24.45-25.35n. Santos "A" futures closed 19 to 23 lower. Sales 3 contracts.

	High	Low	Close
May	24.60	24.60	24.58n
December	22.50	22.50	22.42n

Santos No. 4 "D" futures closed 10 to 15 lower. Sales 10 contracts.

	High	Low	Close
May	20.45	20.45	20.45n
July	19.75	19.75	19.71n
September	19.35	19.35	19.35n
December	18.90	18.90	18.90n
nNominal.			

Rails' Rally Gives Zip to Stock Market

NEW YORK—(AP)—A sharp rally in rail issues Friday carried the stock market higher.

Rails made their best advance in more than three months with gains of fractions to nearly 4 points among the leaders.

Steels, motors and oils shared in the forward movement with advances running from fractions to more than 2 points. There were generous gains elsewhere in the list, and declines were scattered.

The rally broke a week-long period of dullness marked by a low volume of trading and small price changes.

Some Wall Street sources saw in the performance the beginning of the long awaited Spring rally and pointed to the fact that the rails are expected to spearhead the drive from their very low levels of recent weeks.

Chartists were inclined to that view because of their belief that no substantial market move upward at this time can be accomplished without participation of the railroads.

Such sentiment was not unanimous, however, with others willing to wait and see whether Friday's action constituted an adjustment, or was the beginning of a forward movement.

Volume was 1,070,000 shares, a considerable jump from yesterday's 630,000 and the best since Feb. 7.

Prices, especially in the rails, seemed to respond to modest buying, and volume expanded on the rise. When quotations stood still or dipped, volume dwindled.

A considerable portion of the volume was in Commonwealth & Southern, the day's most active issue with 120,500 shares traded. Much of this was in blocks of 10,000 and 15,000 shares. It closed at 3⅝, up ⅛, a new high for the year.

The Associated Press average of 60 stocks was up .7 of a point, the best daily gain since Jan. 6. It stood at 63.8, its highest point in more than a month.

The rail component of the average advanced 1.1, the best gain since Dec. 1. Industrials were up .6 of a point and utilities declined .1 of a point.

The market was fairly broad with 969 issues on the quotation tape. Of these, 586 advanced and 172 declined.

Stocks in the Curb Market did fairly well with the volume at 210,000 shares against 170,000 Thursday.

Closing N. Y. Stock Quotations

NEW YORK—(AP)—Following is a partial tabulation of Friday's stock transactions on the New York Stock Exchange giving closing prices and net changes:

—A—
Abbtt Lab 78 + ¾
AcmeSti 48
AdmirlCp 17½
AirReduc 20⅝
AlaskaJun 3⅜
AldenaInc 15 — ⅛
Alleghny 21¼
Allegh pf 44⅜ + 1¾
AllegLStl 24½ + ¼
AllenIndus 7½ — ⅜
AlChDye 177¾ + 1⅞
AlliedStrs 28¼ + ⅛
AlliedStpf 87½ — ¾
Allis-CMf 27¾ + ¾
Allis-Chpf 80½
AlphaPCe 30 + ⅛
AmrdaPt 101¾ + 1
AmAirlins 9¼ + ⅛
AmAirlpf 60½ + ⅛
AmBnkN 21⅜ — ⅛
AmBnkCbl 21⅝ — ⅛
AmChicle 44 + ¼
AmCrysSg 17½
AmCyana 42 + 1
AmCypf 104⅜ + 1¾
AmEncTil 5⅛
AmEurpn 16 —
AmExptL 15¾ + ⅛
AmForPw 1⅞ + ⅛
AmFPS6pf 42½ + ½
AmFPSPf 73½ + ⅝
AmHideL 3¾ + ⅛
AmHmeP 25⅝ —
AmIce 5⅞ + ⅛
AmIntrnt 17⅛ —
AmInvIII 16¾ —
AmLocom 16 + 1⅛
AmLocpf 90¼ + 3½
AmMFdy 12⅜ — ⅛
AmMetal 23¾ + ⅛
AmPowLt 8⅞ + ⅜
AmPL56pf 88 + 1
AmPL55pf 76 + ¾
AmRadSS 13½ + ⅛
AmSafRaz 7 —
AmSeatng 25⅝ + ⅛
AmSmltR 50 + ¼
AmSnuff 36½ + ½
AmStlFdr 25⅜ + ¼
AmSmTb 16⅞
AmTelT 147 + ½
AmTbcco 66 + ⅛
AmViscse 54½ + ⅜
AmWatWk 31⅜ + ⅛
AmWooln 35¼ + ⅛
AmWlpf 91½ + 1⅜
AmZincpf 55½ + ½
AnacnCop 31⅜ + ⅛
AnchHkHf 10⅝ + ⅛
And-PchO 20⅝ + ⅛
ArmcoSti 25¼ + ⅜
ArmourCo 7 + ⅛
Armourpf 72
ArmstngC 46 + 1
ArmstC4 109¾ + ⅛
ArtloomC 11¼ + ⅛
AssdDryG 12½
AssocInv 34⅞ — ⅝
AtchTSF 95 + 2
AtchTpf 100½
ATFInc 13⅞ + ⅛
AtlCoastL 38¼ + 1¼
AtlGulWd 8 —
AtlRefing 36 + ⅝
AtlasCorp 20½ + ⅛
AustNichls 5⅛
AustNchpf 14¼ + ⅛
AutmCn 17 — ¾
AvcoMfg 6½
AvcoMfpf 40¼ — ¾

—B—
BaldLoco 10⅛ + ⅛
BaltAnOhio 9⅜ + ⅛
BaltOhpf 18⅞ + ⅜
BangorAr 20¾
BarberOil 42⅞ — ⅛
BrnsdlOil 41¾ + 1
BathIrWk 12¾ + ⅛
BayukCig 15⅞
BeatriceF 35½ + ½
BeaunitM 14⅝ + ⅛
BeechAirc 8⅝ — ⅛
Beech-Nt 36 +
Belding-H 14⅞ + ⅜
BellAirc 11⅞
BellHowll 16
BendixAv 34⅜ + ⅝
BendHoAp 9½
BenEfInL 22⅝
Best&Co 25⅜
BestFoods 27½ + ¼
BethSteel 31⅞ + ⅜
BethStpf 133
BigeSanf 28¾ + ¼
BirminglEl 11½ + ⅜
BlissLaugh 12 —
BlissEW 10¼ + ⅜
BoeingAir 23½ + ½
BohnAlSb 24½ —
BonAmiB 27 + 1
BondStrs 17½ —
BordenCo 39⅜ + ⅜
BorgWarn 49½ + ½
BowrBear 34¼ + ¼
BrdwAirw 7⅞
BridgptBr 8½ + ⅛
BriggsMfg 28⅜ + ⅛
BristolMy 31½ + ⅜
BklynUG 21
BrwnBigg 9¾ — ⅛
BrownSh 30 — 1
BucyErie 16⅝ + ⅜
BuddCo 8½ — ⅛
BuddCopf 67 + 1
BuffaFrg 28
BullardCo 14½ —
BulovaW 33 — ½
BurlIMills 15½ + ⅛
BurlMcvpf 75½ + 1½
BurlAdM 15⅛ + ⅛
ButlerBro 8⅞
ButteCopZ 3⅜ + ⅛
ByersAM 21 + ⅛
ByronJack 23¾ + ¼

—C—
CallaZLd 1⅝ + ⅛
CaluHec 4¾
CanDGAle 12¼ — ⅛
CanPacific 12⅜ + ⅛
CanSthPw 12½ —
CapitalAirl 6¾ + ⅛
CaroP&L 28⅜ + ¼
CarpSti 32 — ¼
CarrierCor 13⅝ + ⅛
CarrierLam 6⅞ + ⅛
CaseJICo 33¾ + ½
CaterpTr 58 + ¼
CelanCorp 25 — ½
CelotxCor 20⅜ + ⅞
CentAgPf 54½ —
CentFdry 10⅞ + ¼
CenGaRpf 17⅛ + ⅜
CenHG&E 6¾ — ⅛
CERRNJ 25¼ + 1⅜
C&SSpfCv 12 + ¼
CenViolS 9⅛ — ⅛
CerodePas 18
Certnteed 11¾ + ¼
ChampPF 22
ChesCorVa 22½
ChesOhio 32⅜ + ⅝
ChesOhpf 82
ChiCorp 10¼ + ⅛
ChiE&Ill 4¾
ChiEIIIA 9⅜ — ⅜
ChiGWest 8 + ⅛
ChiGWpf 15⅜ + ⅝
ChiIndLB 4¾ + ⅛
ChiMSPP 6⅜ + ¼
ChiMStPpf 24⅜ — ⅛
Chi&NW 13½ + ⅜
ChiNWpf 32¾ + ¾
ChiPTool 28⅜ + ⅛
ChiRIPac 30¼ + ⅛
ChiRIPpf 66 + 1¼
ChickCOil 14¾ + ½
ChildsCo 3⅜ — ⅛
ChildsCopf 50½ + ⅛
ChrysCor 54⅜ + ⅜
CinG&E 28½ + ⅛
CITFinan 47⅜ + 1½
ClarkEqui 26½ + ⅛
ClevElIIlu 38
ClevElIwi 152 — ⅞
ClimaxM 14½ + ⅜
ClintonInd 28½ + ½
ClopayCor 4¾
CluettPea 25⅝ + ⅛
CocaCola 137 + 1
ColPalmP 34 + 1½
ColliinsAik 14½ + ⅛
ColoMills 18¼ + ¼
ColFuelIr 17 + ⅜
ColFirpf 18 + ½
ColSouth 9
ColSouth 19½ + ⅜
ColBcstB 19¼ + ⅞
ColumGas 11¾
ColumPpf 50¼ + ½
ColCarbn 30⅝ + ⅜
ColSoOEl 40¼ —
CombEngS 24½ + ¾
ComlCred 50½ + ⅛
ComlSolv 16½ + ¼
ComwEdis 26¾
ComwSou 3⅝ + ⅛
ComSoupf 99½ + ½
CondeNast 8 + ⅛
ConsolCig 26½ + ½
ConsCop 3¾ + ⅛
ConsEdis 22 + ½
ConsGroc 12⅜ + ⅜
ConsLaun 9 + ½
ConsNGas 44¾ — ¼
CRRCpf 14¾ — ⅛
ConsRStr 12
ConsVults 9⅞ + ½
ConsmPw 34⅜ — ¼
ContnCor 35½
ContCan 35 + ¼
ContIns 63 + ⅜
ContMot 7 + ⅛
ContODel 55 + 1¾
ContSteel 14¾ + ¼
Cooper-B 28½ + ½
CoppRang 11½
Cop'weld 18⅛ + ⅛
CornPrds 63¼ + ⅛
CornP pf 174 — 1½
CornGlass 21 + ¼
CotyInc 3½
CotyInter 2 + ⅛
CraneCo 29⅜ + ⅜
CrmofWh 24½ + ¼
CreamAm 9¼ + ⅛
CrownZell 24⅞
CrucibleS 22¼ + ⅝
CubRRpf 27¾ + 1
CubASug 12⅞
CudhPack 4⅜ + ⅛
CuneoPress 12½ + ⅛
CunDrug 17⅛ —
CurtisPub 6¾ + ¼
CurtPprpf 45¼ — ¾
CurlWright 9¼
Curt-Wr A 22 + ⅛
Cutler-H 23¾ —

—D—
DanaCorp 24⅝ + ⅜
DavChem 17⅝ + ⅜
DayP&L 29⅜ + ⅜
DayRub 9⅝
DeccaRec 7
DeereCo 35½ + ⅝
D&Co pf 32 + ¼
DelL&W 8 + ⅜
Dn&RGW 23 + 1
Dn&RGWpf 40
EstnInd 21¼
DetMStove 7¾ — ¼
DetStlCrp 24
DeVilbiss 12 + ⅛
Dev&RA 21
DiaTMot 10⅝ — ⅜
DianaStrs 7¼
DistC-Sea 13⅞ — ⅛
DivcoCorp 10½
DixieCup 27¾
Dr.Pepper 11½ + ½
DoehlJar 30½ + ½
DomeMine 14⅜ —
DougAirc 58 + ¼
DowChem 48⅝ — ¼
DCh2pf 107¾ + ⅜
Dressind 21¾ + 4¼
DuplnCp 10⅜ —
DuPdeN 184½ + ½
DuP pf 121 + 1⅜
DuP3½pf 99⅞ + ⅜
DWGCig 10⅜

—E—
Eagle-Pin 17⅝ + ⅛
E'ernAirL 16 + ⅜
EastnCrp 12⅜ + ⅜
EastnS&ti 11⅝ + ⅜
EastKo 45 + ¼
EatonMfg 30¼ + ⅜
EkcoProd 11¾
ElasStpN 7
ElAuto-L 40¼ + ⅜
ElecBoat 14½ — ⅛
El&Mind 18 — ⅛
ElPwALt 22¼ + ¼
EP&LTpf 160 + 1
EP&L6pf 143 + 2½
ElStorBat 45⅝ + ⅜
ElginNWa 13½
ElliottCo 21½ + ⅜
ElPaNGas 76¾ + ¼
EmerElM 12⅜ + ⅛
EmerR&P 15 + ½
EqOfBldg 41⅜
ErieRR 12½ + ¼
EriRRpfA 55⅜ + ⅜
EriRRpfAm 9
EvansProd 8
Eversharp 7
Ex-C-O 41½ + 1

—F—
FairbMor 40¼ + ⅜
FajardoSu 19¾ + ⅜
FalstaffB 24½ + ⅜
FarnsT&R 18
Fedd-Qui 11¾ + ½
FedMogul 16½ + ⅜
FedMTrk 4⅝
FedDStrs 26½ + ⅜
Felt&TM 17 — ⅜
FidPFIns 66½ + ⅜
FirestT&R 49¼ + ⅛
FirstNStr 59¼ — ⅜
Flintkote 25⅜ + ⅛
FlorStove 26¾ + ½
FlaPow 14¾
FollansbSt 21 — ⅜
FoodFStrs 9½ + ⅛
FoodMach 24⅝ + ⅜
FdM3¾pf 90
FosterWhl 24½ + 1¼
FranciSug 10
FrankStr 8½

—G—
GabrielCo 6¾
GairRobt 6¼ + ⅛
GambleSk 9¼
GambISpf 38½
GarWind 6
GarWpf 30½ + 1
GaylordC 20⅜ + ⅛
GenAlnv 14¾ + ⅛
GenBak 10¼ — ⅛
GenBronz 10½ — ⅜
GenCable 8⅞
GenCa2pf 28½ + ½
GenCigar 18¾ + ⅛
GenElec 38⅜ + 1⅛
GenFoods 42 + ⅜
GenInstru 8¾ + ⅛
GenMills 47⅞ —
GenMot 59⅜ + ⅛
GenM5pf 124⅛
GnM3¾pf 99⅜
GenPaint 23⅜ —
GenPrecE 15¾ — ⅛
GenPubSv 2⅞ + ⅛
GenPubUt 13¼ + ⅜
GenRySig 19 + ⅛
GenRi&Ut 5⅞ + ⅛
GenRef 23½ + ⅛
GenShoe 26⅝ — ¼
GenTimel 20⅜
GenTpf&L 104½ —
GilSafR 30½ + ½
GimbelBr 15¾ + ⅜
GliddenCo 18½
GoebelBr 6½
GoldSeal 2⅛
GodrchBF 63¼ + ⅜
GdyrT&R 43¼ + ⅜
GothHos 16¼ — ⅛
Grah-Pa 2¼
GranbyCM 6¾ + ⅛
GraniteCS 25½
GrantWT 21½ + ⅛
GtNorIrO 12¾ — ⅛
GtNorpf 39¾ + ⅛
GtWestS 17¼ + ½
GrenfT&D 13¾ + ⅛
Greyhd 11 + ⅛
GrumAirE 18½ — ⅛
GuantanS 5⅛ + ⅛
GulfM&O 11⅜ + ¼
GlfM&Opf 46 + 1¼
GulfOil 65¾ + ½
GulfStUt 19

—H—
Halliburtn 19 + ⅝
HartS&M 24 + ¼
HayesInd 8 + ¼
HayesMfg 7¼ + ¼
Hazel-AtG 21
Heinz 34½ — ½
HimGWpf 37½
HercPow 44
Hewitt-R 19 — ⅛
HeydenC 19½ —
HiltonHot 9
HiresCE 13¾ + ¼
HollandF 23
HollySpf 24⅝ + ½
HomestM 39½ — ⅞
Houd-Her 12 + ½
Houd-Hpf 71⅞ + ⅜
HousehldF 31½ + ½
HousL&P 44¼ + ½
HoustOil 32⅝ — ⅛
HoweSnd 41¼ + ¼
Hudd&Man 6½ + ¼
HudBM&S 39
HudMot 11½ + ⅛
HuntFoods 9¾ + ¼

—I—
IdahoPow 34⅜ + ⅛
IllinoisCen 26 + ⅞
IllPow 29⅛ — ⅛
IndPw&Lt 25½ + ⅛
IndustRay 36¼ —
Inger-Rnd 82 + ¼
InlandStl 39½ + ⅜
InspConC 15⅝ — ⅛
InsurCtf 8⅝ — ¼
InterchCrp 14½ + ⅛
InterCppf 90
IntercnRub 1⅝
InterlkIr 12½ + ⅛
IntBusM 151 + 1½
IntHarv 24⅞ + ⅝
IntHyd-EA 6¼ + ⅛
IntMin&C 25 + ⅞
IntM&Cpf 81¼ + ¾
IntMining 4¼ + ⅛
IntNickCn 28½ + ⅛
IntPaper 50¼ + 1
IntRyCenA 6⅞ + ⅛
IntRyCA 69 — ½
IntSalt 57½ + ⅜
IntShoe 42¾ + ⅛
IntSilver 53 + 1
IntT&T 9¾ + ¼
IntT&Tet 9¾ + ⅜
IntertypeC 25

ManatiSgr 6¾ — ⅛
MaracOil 7⅛ —
MarathCp 20 —
MarMidl 7¼ + ⅛
MktStPpf 19½ —
MshlFld 22⅝ + ⅜
MartinGL 9⅞ —
Mrtin-Pry 12½ + ⅛
MasonCrp 49½ + ⅜
MasterEl 14 —
MathChm 38 + ⅛
MayDptS 40½ —
MaytagCo 8¾ — ⅛
McCallCp 20¼ + ⅛
McGw-H 25 —
McK&Rb 34 —
McLellSt 20¼ + ½
McQ-Nor 17½ + ¼
MeadCrp 15½ + ⅜
MdCp2pf 30½ + ½
Melv

JOHN BRADBERRY

Gil Coan Gets Try At Regular Nat Job

The Saturday Sports Serenade:

Two-Ton Tony Galento says he has his own tuxedo in accepting an invitation to attend the senior prom at the University of Washington. . . . The last time **Tony** was in Seattle he wrestled an octopus, which died two days later. . . . **Gil Coan**, the former Chattanooga star, apparently is being given first crack again for Washington's left-field job. . . . Gil has never lived up to the promise he showed in the Southern League. . . . The other day down at Vero Beach, **Branch Rickey** was lauding the ability of **Cal Abrams**, who was with Mobile last season. . . . In the midst of his boss man's praise, Cal watches a third strike go by and a few minutes later failed to run out a pop fly in front of the plate and was thrown out at first. . . . **Ralph Joiner**, business manager of the Newnan All-Stars, a semipro club, is seeking games in the Atlanta area. . . . Anybody interested can contact him at 9 LaGrange St., Newnan. . . .

No Additions **Luke Appling** has a lifetime batting average of .312. . . . The Boston Red Sox, whose owner, **Tom Yawkey**, used to buy entire new teams during the Winter, will start the season without a single major league addition this time. . . . Reason: Mgr. **Joe McCarthy** and Gen. Mgr. **Joe Cronin** are placing the accent on youth within their own organization. . . . The other day in the Braves' training camp, Mgr. **Bill Southworth** ordered sliding practice. . . . **Earl Torgeson** figured it was a little two hot so he set fire to the sawdust in the sliding pit. . . . After it was extinguished, Torgy had to make the first slide. . . . **Paul Calvert**, the pitcher purchased by the Crackers last season who never reported, is getting a tryout with Washington . . . **Calvert** bought himself from Toronto for $1,500 and now is trying to sell himself to the Nats for $5,000. . . . **Frank Ziegler**, Tech fullback, is honeymooning after his marriage last Saturday. . . . And **Stan Raymond**, local radio sports voice, will marry Dorothy Styers on March 27. . . .

Haskins' Number **Wayne Haskins**, Georgia's extra-point specialist, will probably wear the numeral "7" this season. . . . Reason: First, he will be seeking the seventh point of the score . . . and second, more important, the 130-pound **Haskins** is a bit small for the double numbers used on Georgia jerseys . . . **Georgia Tech** football practice starts March 28 for freshmen, with holdovers reporting about a week later. . . . The Spring session will be climaxed with a **T-Day** game in April. . . . **Clay Matthews**, Tech tackle and wrestling champ, is a son of **Matty Matthews**, a former Cracker catcher. . . . Incidentally, Tech and Emory have identical wrestling uniforms except for the lettering. . . . More than 40 of the 113 Kentucky Derby nominees have raced this Winter. . . . Atlanta's **Jim Hearn** has a record of 20-13 in the major leagues. . . . Aside to **Mrs. O. B. Lowe**, of Carrollton: **Max Schmeling** won the world's heavyweight title from **Jack Sharkey** in 1930. . . .

Needs a Homer Georgia Tech's **Dick Harvin** is an exceptional athlete. . . . In his first varsity football game against Vandy, he caught a pass for a touchdown. . . . In his first track meet, he won the shot put in the N. C. indoor meet. . . . Now all he needs to do is hit a home run in his first baseball game on March 21. . . . If practice means anything, he'll do it, too, as he hit the right-field wall, 384 feet away, with two consecutive line drives the other day. . . . That luncheon to be given by **Roby Robinson** in honor of **Herman Hickman** and featuring the large man with **Bob Dodd** and **Wally Butts** should be the funniest show of the year. . . . The "claw" glove, which makes it practically impossible for first basemen to miss a ball, has been outlawed for the 1950 season. . . . **Jack Onslow** has studied movies of White Sox Pitcher **Bill Wight** and claims to have discovered why he has difficulty in getting the ball over the plate. . . . Of 390 kids who attended a **Giant** tryout camp, 40 were signed to contracts.

SPORTS IN BRIEF

Lt. Davis May Return To West Point as Coach

Condensed From AP, UP, INS Wire Reports

Lt. Glenn Davis, former Army football star arriving in Miami for a two-week vacation, was non-committal on two subjects yesterday. He refused to say whether he plans to quit the Army and play football, neither would he discuss his rumored engagement to Movie Actress Elizabeth Taylor.

But after planting a big kiss on Miss Taylor, who met him at the airport, Davis said that he expected to return to West Point in August to serve as an assistant coach on **Earl Blaik's** staff. Davis, now on duty in Korea, returned to the States to participate in the recent All-Army basketball tournament.

The **American Bowling Congress** rejected an amendment yesterday which would permit Negroes to participate in competition. A Catholic priest resigned from the ABC Board after the group agreed to keep the 33-year-old ban.

BRIEF BITS—George Fairchild, 74-year-old Pennsylvanian, annexed the 16-yard championship in the Great Southern Trapshoot at Jacksonville, Fla. . . . The **Phillips Oilers** will defend their AAU basketball title against a field of 43 teams from 23 States in the annual meet which opens at Oklahoma City tomorrow. . . . **Earl Clark**, former Colorado College All-American, signed with the Los Angeles Dons as backfield coach. . . . **Doug Ford**, Larchmont, N. Y., amateur took a first-round lead in the Gainesville, Fla., open with a 67. . . .

The Whitaker entry of **My Request** and **Miss Request** tops a 12-horse field in the $25,000 New Orleans Handicap today. . . . **Lord Grillo** and **Three Rings** are expected to be co-favorites in the Hornin. Handicap at Gulfstream. . . . **Old Rockport**, Santa Anita Derby winner, left yesterday for Louisville and the Kentucky classic.

Hamline Five Enters Finals Of NAIB Meet

KANSAS CITY—(AP)—Hamline's Pied Pipers played a great "stall" game in the last minutes last night to score a 52-to-43 victory over Beloit, (Wis.) College in the semi-finals of the National Intercollegiate (NAIB) basketball tournament.

The St. Paul, Minn., team, champions here in 1942, set a blazing early pace that had Beloit's big gold trailing by 11 points at the half, 29-18, they never eased off the pressure even though their greatest star, Vern Mikkelson, fouled out with nine minutes and 25 seconds remaining.

The Pied Pipers will meet Regis College, of Denver, in the title game tonight. Regis whipped Indiana State, 48 to 45, in two overtime periods to gain its spot in the title round.

A near capacity crowd of 8,000, more than 600 of them Hamline students, let go a continuous roar as the Pied Pipers had possession of the ball in all but one minute and five seconds of the last eight and one-half minutes.

Hamline scored on 32 percent of the floor shots, while Beloit's average was 35 percent.

Major Exhibitions

TODAY

At Sarasota, Fla.—Cincinnati (N) vs. Boston (A).

At Hollywood, Cal.—Chicago (A) vs. St. Louis (A).

At Tucson, Ariz.—New York (N) vs Cleveland (A).

At St. Petersburg, Fla.—New York (A) St. Louis(N).

At Clearwater, Fla.—Detroit (A) vs. Philadelphia (N).

At West Pal Beach, Fla—Washington (A) vs. Philadelphia (A).

At Miami, Fla.—Boston (N) vs. Brooklyn (N).

At San Bernardino, Cal.—Chicago (N) vs. Pittsburgh (N).

TOMORROW

At Tampa, Fla.—Boston (A) vs. Cincinnati (N).

At Burbank, Cal—Chicago (A) vs. St. Louis (A).

At Phoenix, Ariz.—Cleveland (A) vs. New York (N).

At Lakeland, Fla.—Philadelphia (N) vs. Detroit (A).

At St. Petersburg, Fla.—New York (A) vs. St. Louis (N).

At West Palm Beach, Fla.—Washington (A) vs. Philadelphia (A).

At Anaheim, Cal.—St. Louis (A) "B" vs. Sacramento (PCL), night.

At Los Angeles, Cal.—Pittsburgh (N) vs. Chicago (N).

At Miami, Fla.—Boston (N) vs. Brooklyn (N).

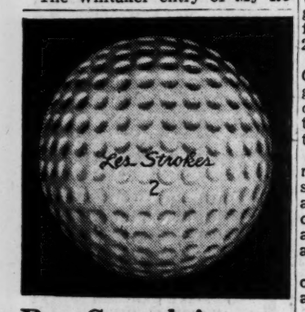

Pro Complains While Golfers Praise New Ball

Here's an extract from a Pro's letter received recently:

"Your Les Strokes is a world beater. Our hot shot players are all dropping down one club with this ball on long approach shots and are getting distance out of this world on tee shots and long woods. *This makes it tough to sell other new balls when we have Les Strokes on display.*"

Not a serious complaint, you'll agree. The sensational new Les Strokes golf ball has a dynamic liquid center with 10 times the usual amount of power transmitting liquid.

Golfers coast to coast say it's helping them cut strokes off their scores. You find it at golf shops throughout the Atlanta District. The Worthington Ball Company, Elyria, Ohio, U.S.A. World's largest exclusive golf ball maker since 1904.

Gearhart Homers in 1st Intra-Squad Game

Byron Taylor Shines In Mound Stint

By F. M. WILLIAMS
Constitution Sports Writer

PENSACOLA, Fla. — Lloyd Gearhart hit a 400-foot home run and little Dave Williams, the high-priced kid second baseman, bounced a triple off the left centerfield wall to drive in two men as "Spec" Dozier's team whipped Mickey Katkaveck's in the first Cracker intra-squad game of Spring drills yesterday, 6-2.

Gearhart's blow cleared the fence at almost the identical spot which Williams' triple hit high on the wall. It came on his first time at bat in the second inning and tied the count at 1-1.

Williams' hit highlighted a four-run uprising in the third inning. All the damage was done at the expense of Southpaw Joe Kirkland, who worked the first three innings.

While Gearhart and Williams were the big offensive guns, the finest pitching performance of the day belonged to Rookie Right-hander Byron Taylor, who went the first three frames for the winners, and Dick Hoover, who worked the last three.

Both of them gave up a run but neither was earned.

Of the two, Taylor probably did the best job. The bespectacled lad who won 18 games for Pensacola last season, got off to a bad start, but the way he worked out of the hole must have been encouraging to Manager Cliff Dapper, who has said repeatedly that Taylor has a great chance to stick with the Crackers this year.

Taylor walked Jack Hollis on four pitches to open the game, and then Ralph Brown poked a single into left. When Gearhart bobbled the ball, Hollis moved to third and Brown to second.

Bob Thorpe grounded out to short with no advance, but Hollis came home when Jim Bagby, pinch-hitting for Al Flair, flied to right.

Flair played the entire game at first base but could not take his turn at the bat because of blisters on his left hand. He didn't want to take a chance of aggravating the injury.

Brown's hit was the only one the Katkaveck's got off Taylor.

They collected two off Hoover, both singles by Chet Hajduk whose last blow came after Charlie Weathers had dropped Paul Jay's long fly ball to centerfield for a two base error. Jay scored on the hit.

After Gearhart had tied the count in the second inning with his homer. the Doziers went to work on Kirkland, who was tired and showed it. He retired one batter in the third, then walked Ray Williams. Verble's fly to right fell for a single and George Fisher singled to left to drive in Ray Williams.

Then little Dave Williams slammed his triple, scoring Verble and Fisher, and came on over the plate himself a moment later on a wild pitch.

A double by Fisher, a single by Williams, which took a bad hop through Hajduk's legs, and a fielder's choice on Gearhart's roller got the Doziers their final run in the fifth inning.

SHORT NOTES—If the first box score of the season is a bit confusing, here's the explanation . . . in order to let the infielders and outfielders not in the starting lineup get all the hitting possible, a pinch batter was used for the pitchers each time they came up. As a result **Bill Ehlman**, a young catcher owned by Pensacola, batted twice for the Katkavecks and once for the Doziers . . . Shortstops **Jeff Bell** and **Hal Brown**, both of the Katkaveck team, made the best defensive plays of the day . . . Bell came up with **Charlie Woddail's** bad hopper in the third and **Brown** with **Dab Laney's** roller back of second in the sixth . . . **Frank Girard**, the oldest umpire in the Southern League, in point of service, worked the game . . . He is visiting relatives here . . . Among the spectators were two former well-known coaches who are now back in the Navy and stationed at the Pensacola Air Base, **Jim Scoggins**, of Vanderbilt, and **Babe Woods**, of North Carolina State . . . An entire class of 'teen-agers from a nearby school, who happened to be enjoying a physical education class at the time the game began also were in the grandstand . . . **Gene Verble** pulled the smartest play of the game in the third inning . . . He was on second when **Hajduk**, the defensive third baseman, walked to the mound with the ball . . . Verble promptly stole third . . . **Jack Coker**, the southpaw pitcher who is now at the University of Florida, has changed his mind about continuing baseball, Manager Dapper said, and will not report . . . **Bill Kennedy** and **Art Fowler**, pitchers, are still missing although both have been due for a couple of days.

DOZIERS 6, KATKAVECKS 2

KATKAVECKS	ab.	h.	po.	a.	DOZIERS	ab.	h.	po.	a.
Hollis,2b	2	0	3	2	Verble,ss	3	1	2	4
R.Brown,cf	3	1	1	0	Fisher,1b	3	2	6	0
Thorpe,lf	3	0	2	1	D.Wil'ms,2b	3	2	1	
Flair,1b	0	0	10	1	Gearhart,lf	2	1	0	0
aBagby	1	0	0	0	Weathers,cf	3	1	2	0
Jay,rf	2	0	1	0	Woddail,rf	3	0	3	0
Hajduk,3b	3	2	0	2	Morgan,3b	2	0	0	0
Rever,rf	2	0	0	0	R.W'ms,3b	2	1	0	1
Bell,ss	2	0	0	4	Wilson,c	1	0	3	0
H.Br'wn,ss	1	0	0	4	Laney,c	2	0	1	0
McWh'ter,c	1	0	0	0	Taylor,p	0	0	0	0
Boger,c	1	0	0	0	Hoover,p	0	0	0	0
Kirkland,p	0	0	1	1	cEhlman	1	0	0	0
bEhlman	2	0	0	0					
Heffer'n,p	0	0	0	0					
Totals	23	3	18	15	Totals	25	8	18	6

aFlied out for Flair in first.
bLived on error for Kirkland in third.
flied out for Heffernen in fifth.
cGrounded out for Hoover in sixth.

Katkavecks	100	001	—2
Doziers	014	010	—6

R—Hollis, Jay, Verble, Fisher 2, D. Williams, Gearhart, R. Williams. E—Gearhart, Fisher, Weathers. RBI — Bagley, Gearhart 2, Hajduk, D. Fisher, D. Williams 2. 2B — Fisher. 3B — D. Williams. HR—Gearhart. SB—Verble. LB—Katkavecks 4, Doziers 3. BB—Off Taylor 1, Kirkland 1. SO—By Taylor 3, Hoover 1. H—Off Taylor 1 in 3 innings, 1 run; Kirkland 5 in 3, 5 runs. HP—By Kirkland (Gearhart). Wild P—Kirkland. WP—Taylor. LP—Kirkland. Ump—Girard. T—1:05.

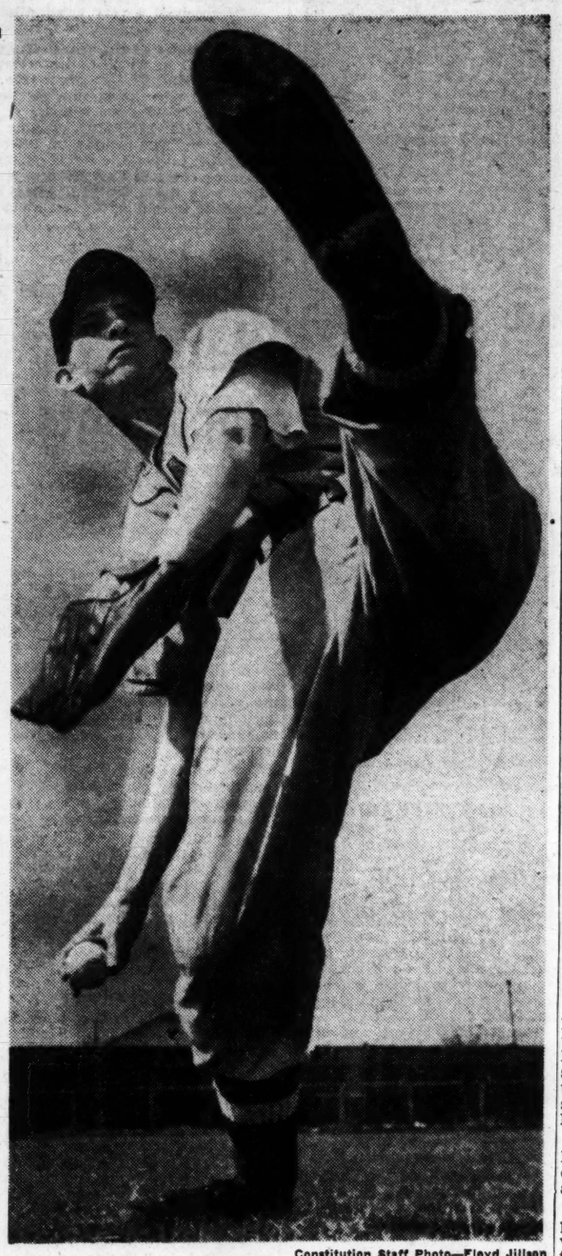

Constitution Staff Photo—Floyd Jillson

ROOKIE HURLER SPARKLES—Byron Taylor, youthful right-hander who won 18 games for Pensacola last season, yielded only one hit and no earned runs in three innings yesterday as the Crackers held their first intra-squad game at Pensacola. Taylor fanned three and issued only one base on balls.

BASEBALL BRIEFS

Papers Served in Majors

Condensed From AP, UP, INS Wire Reports

U. S. Marshalls served papers on 12 of the 16 major league baseball teams yesterday in connection with the $2,500,000 damage suit filed against organized baseball by former St. Louis Cardinal Pitchers Max Lanier and Fred Martin.

The owners, the rest of whom will probably receive papers today, have only until Tuesday to answer a show-cause order in New York, explaining why **Lanier** and **Martin**, both suspended five years for jumping to the Mexican League in 1946, should not be allowed to play baseball.

Meanwhile, in New York, Attorney **Frederic A. Johnson** said he would ask a Federal court Monday to order baseball to show cause why **Danny Gardella** should not be reinstated immediately.

While all this was going on at home, the ball clubs prepared to open their "Grapefruit Season" today with eight games on the slate. All 16 of the major league teams face big league opposition during the day. Top tilts send the World Champion Cleveland Indians against the New York Giants at Tuscon, Ariz.; the National League Champion Boston Braves against the Brooklyn Dodgers at Miami and the New York Yankees against the St. Louis Cardinals in St. Petersburg.

AMERICAN LEAGUE NOTES—Joe McCarthy named **Maurice (Lefty) McDermitt** and **Willard Nixon**, the Lindale boy, to share pitching chores with **Mel Parnell** for Boston against Cincinnati today. The two youngsters are rated as the top prospects among Red Sox rookies to be retained. **Walt Dropo**, ex-Birmingham slugger, will be at first base with **Bill Goodman** and **Merrill Combs** sharing second base duties. . . . Yankee catcher **Yogi Berra** drove his car into a tree en route to the New Yorkers camp and injured his right knee. He worked out later, but said that the knee bothered him.

Meanwhile, X-rays revealed that **Hank Bauer's** previously injured ankle was not broken, but showed a deep-seated injury. He'll rest at least two more days. Mgr. **Casey Stengel** announced that **Babe Young** would be the first of four candidates to play first base in an exhibition game. He'll play against the Cards. . . . Lefthander **Bob Cruze**, a rookie up from Thomasville, of Georgia-Florida League, gave up only one hit during a three-inning stint in a Detroit intrasquad game yesterday. He was the winning pitcher as the "regulars" beat the "yannigans," 5-3, in six innings.

Gil Coan hit a homer and got praised for his bunting in the Washington camp. Mgr. **Joey Kuhel** was well pleased with the outfielder's bunting style. **Paul Calvert** will start on the hill in today's opener. . . . The A's will counter with **Joe Coleman**, followed by **Lou Brisse** and **Charlie Harris**. All Connie Mack's boys are ready except **Barney McCoskey**, who pulled a back muscle several days ago, and **Don White**, who is being treated for a calcium deposit in his right elbow. . . . The White Sox and Browns tie up at Hollywood, with **Allen Gettell**, **Howard Judson** and **Walt Pierce** slated to hurl for the Sox. The sensation of the Brownie camp is **Bob Seltzer**, former UCLA star. A college pitcher, he's been shifted to the outfield.

NATIONAL LEAGUE BITS—The Champion Braves will use **Johnny Beazley**, **Johnny Antonelli** and **Bobby Hogue** in their opener against the Dodgers. Manager **Billy Southworth** announced that **Pete Reiser**, who pulled a muscle in his groin Thursday, would be in centerfield . . . **Jackie Robinson** was named by the Dodgers to bat cleanup in the Brave opener. Slated to hurl against the champs are **Elmer Sexauer**, **Bob Austin** and **Pat McGlothin** . . . The Giants will use **Larry Jansen** as a starter against the Indians . . . **Charlie** Grimm's Cubs plan to use **Wait Dubiel**, **Dewey Adkins** and **Dwain Sloat** against the Pirates at San Bernardino . . . **Ritchie Ashburn**, the Phil's prize outfielder, lashed four hits, including two doubles and a triple in an intra squad game yesterday. **Eddie Miller** also looked good. **Eddie Sawyer** selected **Russ Meyer** to open against the Tigers today . . . Rookie Infielder **Gerald Staley** did not allow a ball to be hit out of the infield as he worked three innings in a Cardinal camp game yesterday. Catcher **Joe Gargiola** tripled home the winning run for the "regulars" . . .

SOUTHERN DOTS—Mgr. George Myatt ordered two workouts daily for the Chattanooga Lookouts. He forsees an improved team, and said "We've bigger and better men than last year, much more speed, youth and size, as well as ability." . . . **Catcher Joe Stephenson**, of the Birmingham Barons, got his first workout at the Steel City Club's camp at Ocala, Fla., yesterday. He was sidelined most of last season with a broken leg. . . . **Rollie Hemsley**, the new pilot of the Nashville Vols, said he was well pleased with the club at Gainesville, Fla. "No sore arms, and no soreheads," Hemsley smiled. The club's top physical condition prompted him to move the opening inter-squad game up a day and slate it for Wednesday.

KENTUCKY FAVORED

Four Games Slated As NIT Opens Today

By AUSTIN BEALMEAR

NEW YORK—(AP)—The twelfth National Invitation basketball tournament opens at Madison Square Garden today with two double-headers designed to cut the unprecedented field of a dozen teams down to its normal ration of eight.

The inclusion of four New York clubs, greatest quantity of home talent ever entered in this post-season dribble derby, swelled the entry list to unusual proportions and made four extra games necessary.

Tournament officials who threw open the gates to the Gotham quartet spotted all four local entries on the opening program with no guarantee that any would be left after the first day's firing ceases.

In the opening game at 3:30 p. m., San Francisco University with a record of 21 victories and five defeats, takes on Manhattan college (18-7). The second half of the matinee pits Bradley University (25-6) against New York University (12-7).

Bowling Green (21-6) meets St. John's (15-8) in the first game at 8 o'clock tonight, followed by Loyola of Chicago (22-5) against City College of New York (17-7).

The four seeded teams make their first appearance Monday, when another day-night program is slated. In order, they are Kentucky (29-1), St. Louis (22-3), Utah (24-7) and Western Kentucky (25-3). All were handed first-round byes.

Kentucky meets the Loyola-CCNY winner and Western Kentucky the Bradley-NYU winner Monday afternoon. St. Louis will play the survivor of the Bowling Green-St. John's contest and Utah the San Francisco-Manhattan victor Monday night.

Monday's play will reduce the field to four teams for the semi-finals March 17. The finals are scheduled Saturday night, March 19, with the semifinal losers meeting for third place.

SPORTS

Tech, Georgia Tie In Swim Meet

By BOB CHRISTIAN

ATHENS—Georgia Tech and Georgia shared the lead with 36 points each at the conclusion of the first day's action in the Southeastern Conference swimming meet here last night, and four league records had been smashed in the process.

Six events were completed, with Florida resting in third place with 29 points, Vandy fourth with three, and Auburn yet to score.

Records fell during the six finals in the 150-yard backstroke, the 200-yard breaststroke, the 220-yard freestyle and the 400-yard freestyle relay. Georgia's Theyx Stewart broke his old SEC backstroke in the afternoon qualifying, then equalled his performance in the finals. His time was 1:40.7, who erased his old mark of 1:42.4.

Georgia Tech's Johnny Hiles covered the 220 freestyle distance on 2:18.0, breaking a ten-year-old mark of 2:18.9 set by Rood, of Florida. Another Jacket ace, Tommy Towles, cracked the 200 breaststroke twice, bettering the old record in qualifying, then improving on that last night. His final time was 2:33.4, and the old record, set by Van Clief, of Florida, in 1940, was 2:36.8.

The Jacket relay team did away with the 400-yard freestyle mark, swimming the distance in 3:42.1. This, too, broke an old Florida record, 3:43.9, set in 1941.

Preliminaries for the last five events on the program will begin at 2:30 p. m. today, with finals slated for 8 o'clock tonight.

Summary:

QUALIFYING

50-YARD FREE STYLE (first two men in each heat qualified for finals)—First heat: Stock (G), Martin (F), Edleson (GT), Gidley (G), Coffee (A). Time, 24.9. Second heat: L. Brown (F), Sasser (G), Swanson (GT), Gaither (A). Time, 24.5. Third heat: Ridout (F), Avery (GT), Edel (G), Gordon (A), Pandak (F). Time, 24.6.

150-YARD BACKSTROKE (six men with best time qualified)—First heat: Stewart (G), Brown (F), Harp (GT), Avrett (G). Time, 1:40.7 (new conference record). Second heat: Flowers (GT), Teed (F), Turnipseed (G), Thomas (G). Time, 1:46. (Stewart, Brown, Harp, Avrett, Flowers and Teed qualified for finals).

220-YARD FREE STYLE (six men with best time qualified)—First heat: Hiles (GT), Cornell (F), Battey (G), Edilson (GT). Time, 2:19.2. Second heat: Pepper (F), Chapman (GT), Richards (G), Comey (F), Thorne (GT). Time, 2:25.5. (Hiles, Cornell, Battey, Edilson, Pepper and Chapman qualified).

200-YARD BREASTSTROKE (Six men with best time qualified)—First heat: Towles (GT), Pandak (F), Morris (G), Volk (G), Shipman (G). Time, 2:34.7, (new conference record). Second heat: Griffin (GT), Tevell (V), Harp (GT), Phillips (F), Brown (G). (Towles, Griffin, Tevell, Pandak, Morris and Harp qualified).

ONE-METER DIVING (first six men qualified)—Sasser (G), 292.4; Scott (G), 267.1; Ridout (F), 263.9; Bill Hirshberg (GT), 251.3; Bob Hirshberg (G), 250.9; Kirk (GT), 248.5, and Collins (GT), who did not qualify.

FINALS

50-YARD FREESTYLE—L. Brown (F); Stock (G); Ridout (F); Sasser (G); Martin (F). T—:24.6.

150-YARD BACKSTOKE—Stewart (G); Flowers (GT); T. Brown (F); Harp (GT); Avrett (G). T—1:40.7 (New SEC record).

200-YARD FREESTYLE — Hiles (GT); Pepper (F); Cornell (F); Batty (G); Chapman (GT). T—2:18.0 (New SEC record).

DIVING—Sasser (G), 319.9 points; Scott (G), 292.1; Hirshberg (G), 281.5; Kirk (GT), 280.4; Ridout (F), 259.4.

400-YARD FREESTYLE RELAY—Georgia Tech (Crouch, Chapman, Flowers, Hiles); Georgia (Hardee, Stewart, Gidley, Stock); Florida (Pepper, Cornell, Martin, L. Brown). T—3:42.1 (New SEC record).

'CITATION IS BEST HORSE I EVER SAW'—ARCARO

NEW ORLEANS — (UP) — Eddie Arcaro, one of the nations top jockeys who has ridden four Kentucky Derby winners, said yesterday Citation was "by far not only the best horse I have ever ridden, but the best I've ever seen."

"Citation is a horse on which you could make a mistake and recover," he said. "You could make 20 moves on him—go to the front, take back and come again. Assault was another horse like that. He was one of the best, but Citation was away in front of him."

Belloise KO's Ross in Fifth

NEW YORK— (AP) —Steve Belloise, hard-hitting Bronx middleweight contender, stopped J. T. Ross, lanky San Jose, Cal., youngster in 1:13 of the fifth round of the featured 10-rounder in Madison Square Garden last night. Each weighed 157¼.

The 30-year-old Belloise showed little regard for the vaunted power of the 24-year-old, six-foot-one-and-a-half Californian.

He waded after his gangling opponent and nailed him repeatedly with looping lefts and rights to the head.

Ross, making his Garden debut on the strength of 26 knockouts in 36 fights—mostly in California—looked good for about 2½ minutes of the first round. He speared Belloise with his long left and kept the Bronxite off balance.

Alexander, Cooper Win In 4-Ball

By FRANK EIDGE, JR.

MIAMI, Fla. — (UP) — The methodical team of Skip Alexander and Pete Cooper yesterday bounced the favored and jovial twosome of Sam Snead and Lloyd Mangrum from the second round of the 24th annual Four-Ball Golf Tournament.

Alexander, of Southern Pines, N. C., and his partner from Ponte Vedra, Fla., captured a 2-and-1 upset when Mangrum's 10-foot putt on the 35th green rimmed the cup in spite of Snead's hollering for it to get in.

Both Snead, of White Sulphur Springs, W. Va., and Mangrum, of Chicago, approached the green munching ice cream sandwiches.

"It's now or never," Snead joked with the crowd.

The victors won their match the hard way. They were one hole ahead at the halfway mark by virtue of Alexander's 50-foot chip to the cup for an eagle three on the par five, 540-yard 15th hole.

Snead and Mangrum evened the match in the afternoon but went two-down on the final nine to the more accurate chipping and putting of both Alexander and Cooper, who appeared to be teamed perfectly to carry the load of the 36-hole grind.

The other favorite teams advanced to the semi-finals. Dr. Cary Middlecoff, Memphis, and Jim Ferrier, San Francisco, coasted to a 2-and-1 victory over Tony Penna, Cincinnati, and Clayton Heafner, Charlotte, N. C.

Middlecoff and Ferrier, the defending champions, never were in trouble throughout the match.

Unspectacular but almost perfect golf was turned in for the second day running by Herman Keiser, Akron, Ohio, and Johnny Palmer, Badin, N. C. They beat Henry Ransom, St. Andrews, Ill., and Dave Douglas. Wilmington, Del., 5 and 4.

The Keiser-Palmer duo turned in a best-ball 62 for the first 18 and shot the next nine holes in 31, which is four under par for each nine played.

Girls' Tourney Opens at Arena

Four games are slated in the first round of the Southern Open girls' basketball tournament which gets under way today at the Sports Arena. Fifteen teams are entered in the meet.

Griffin Red Shield and the Atlanta Rebels clash in the first contest at 3 o'clock. In other games, Oneonta, Ala., Pullets vs. Marietta Veterans Administration, Dun-Bradstreet vs. Dunlap, Tenn., Travelers, and Tabor, N. C., All-Stars vs. Goodyear, of Rockmart.

Blevins Pins Ash In Mat Feature

Celia Blevins pinned Ada Ash in a ladies' match and Nick Carter downed Red Russell in feature wrestling events last night at the City Auditorium.

In other matches, Dick Lever won over Chris Zaharias on a disqualification; Golden Terror and Don McIntyre tussled to a draw and Babe Zaharias and Carl Wampler groaned to a deadlock.

Morris Brown Tops Morehouse

TUSKEGEE, Ala.—(AP)—Tuskegee's Golden Tigers upset favored Florida A. & M. College, 63-54, to enter the finals of the Southern Conference basketball tournament last night.

The defending champions will meet Morris Brown College of Atlanta for the title tonight.

Tuskegee battled the Florida Rattlers on even terms the first two quarters, gaining a 31-29 lead at halftime. Late in the game the winners spurted to run up a wider margin.

Morris Brown defeated Morehouse, another Atlanta school, 60-49, in another semi-finals contest earlier.

Bowling Tourney

CHICAGO—(AP)—The American Lawn Bowling Association announced yesterday its annual National Tournament will be held here at the Lakeside Lawn Bowling Club, July 23-27.

Forest Park Beats North Clayton Twice

Forest Park High captured a double-header basketball program from North Clayton at the Forest Park gymnasium last night, the boys winning 72-33 and the girls 25-14.

Lynwood Nash, star forward, led the winning boys' attack with 31 points despite the fact he played only half of the game.

Kilkenny Scratched

LONDON —(AP)— Actor Hugh Wakefield's Kilkenny, 100-to-1 chance for the Grand National Steeplechase March 26, was withdrawn yesterday because he has gone lame. His scratching reduces the field to 52

INCOME TAX
RA. 7438
PREPARED
For appointment call any time

TASTE THE SECRET!
ATLANTIC ALE AND BEER
Are Now Schweitzer-ized
by the... "SECRET SWISS PROCESS"
ATLANTIC CO. BREWERIES
ATLANTA • CHARLOTTE • ORLANDO

'I'LL PITCH SOONER THAN YOU THINK'

Houtteman, of Tigers, Rallies After Fracture

BY FRANK KENESSON

LAKELAND, Fla.—(AP)—Young Art Houtteman, his skull fractured in an auto-truck collision, smiled from behind his bandages yesterday and bravely promised his Detroit Tiger teammates: "I'll be able to pitch sooner than you expect."

Returning from a dance with three Florida college youths, the 21-year-old pitcher was seriously injured Thursday night when his car collided with a heavy fruit truck at a Lakeland intersection.

He was carried unconscious to a hospital, suffering a fracture at the base of his skull.

But while the baseball world feared for his life, young Art rallied remarkably towards midday at Morrell Memorial Hospital, regained consciousnes and spoke a few words with anxious Tiger officials.

One of them was General Manager Billy Evans, who had kept vigil at Art's bedside through the night with Manager Red Rolfe, Coach Ted Lyons and Trainer Jack Homel.

"Do you know me," Evans asked as Houtteman opened his eyes.

"Yes, Billy," Art responded.

"How do you feel?"

"Well, not bad."

"Do you think you will be able to pitch tomorrow?"

"No, but I'll be able to pitch sooner than you expect."

Dr. Edgar T. Watson, Lakeland physician for the Detroit Baseball Club, said the promising young hurler still was in a "very serious condition."

He added, however, that Houtteman's recovery would be "vastly speeded" if he could retain the degree of consciousness he showed yesterday.

Dr. Watson said that X-ray pictures made Thursday night after the accident indicated a fracture of a vertebrae at the base of the skull. After the pictures were fully dried, however, they clearly showed that the only fracture was a semicircular one across the base of Houtteman's skull, extending upward on either side behind his ears.

Besides the skull fracture, there were no serious injuries apparent, the physician reported. He added, however, there was a possibility of internal injuries. In addition, Houtteman suffered two deep cuts on the head and one over his left eye.

Houtteman's companions, whom he was driving home in his convertible from a dance on the Florida Southern College campus here, were painfully cut about the head. They are Jeanette Bradley, 19, of Lakeland; Arthur Joseph Falls, 23, of Queens Village, N. Y., and Melvin Alan Knowles, 24, of Fair Lawn, N. Y. Their conditions were described as "fair."

Because of the seriousness of Houtteman's injury, a Catholic priest administered rites of the church in the early hours of the morning.

His parents, Mr. and Mrs. A. J. Houtteman, Sr., flew down by plane from Detroit.

But Houtteman's rally had apparently brought him out of danger, attendants said.

Asked if the young Detroiter's life hung in the balance, Dr. Watson replied, "no, not that."

Then he added: "But it is a very, very serious fracture."

He would not guess when Houtteman might be able to pitch again.

The driver of the truck, Arvil B. Muse, 31, of Zephyr Hills, Fla., was not held. The crash occurred a few minutes after midnight.

Strong Field on Hand For SEAAU Meet Tonight

By JACK JACKSON

The cream of Dixie's female swim crop will be in action tonight at Emory as the Atlanta Swimming Association seeks its thirteenth consecutive Southeastern AAU tank crown.

Thirteen events, including the National Junior A. A. U. 300-yard individual medley relay, are on the card, which begins at 7 o'clock in the new Emory pool.

Dent Richards, for several years the star of the local team, will again be the ASA's chief threat in the SEAAU meet. Miss Richards, who have been winning trophies around these parts since she was 13, is the favorite in three events, despite expected strong opposition from such mermaids as Grace Durand, of Kenosha, Wis., and Margret Coles, of the University of Miami.

The national event sends five outstanding individual stars into action. Mary Link, winner of the Peach State Sectional Olympic Trials individual medley last Summer, carries the Atlanta hopes. She'll meet Grace and Pat Durand, of Kenosha; Margret Coles and Bobbie Doerr, of the Watzhung Lake (N. J.) Swimming Club.

The fancy diving event pits Birmingham's Lanette Ellis and Nancy Riviere against Sarah Wakefield, of Chapel Hill(N. C.

Out-of-town conhestants checked in yesterday in time to work out at the pool. The large field lists swimmers from Florida, Wisconsin, New Jersey, Alabama and North Carolina as well as Georgia. All are champions of their respective States.

Three events for girls 13 and under precede the National 300. The ASA will enter 18 local swimmers against representatives of several Atlanta elementary schools.

An admission of 60 cents will be charged for the card, with tickets on sale at the door.

BOY FROM TROPICS WINS SKI RACE FROM CANADIANS

AURORA, Ont.—(AP)—Students at St. Andrew's College, 20 miles north of Toronto, are just a bit embarrassed now when you mention skiing.

Richard Vaughan, a 12-year-old student from Bogota in tropical Colombia, South America, won a cross-country ski race here Thursday. Vaughan, only recently introduced to skis, marked up a time of 35 minutes and five seconds for the 22¾ miles.

FROM JOHN RAUCH

Rauch Gets Fan Mail From Europe

ATHENS — All-American John Rauch's football reputation has brought fan mail from Europe.

The Bulldog great has received fan mail from all corners of the United States, but his first European letter arrived recently from a Lithuanian in a Displaced Person's camp in Bayrouth-Bayern, Germany, in the U. S. Zone.

And the amazing thing about the letter—it was to John Rauch from John Rauch. The displaced John Rauch said he had read of Georgia John Rauch's football achievements and wondered if he would write him, especially if he knew anything of seven uncles which the writer of the letter has in the United States.

The "interested John" thought perhaps "football John" might be the son of one of his uncles. Georgia's Rauch, however, says that he cannot make any kinship connections, but he plans to write his interested admirer.

The envelope, incidentally, was addressed to "John Rauch, Yeadon, Pennsylvania Georgia," while the inside address was "Yeadon, Georgia Pennsylvania." The letter was received in Yeadon, Pa., Rauch's home town, and forwarded to him here.

Pirates Add Scouts

PITTSBURGH — (AP)—The Pittsburgh Pirates yesterday appointed two more scouts, bringing the roster of talent experts to 16. Ben Tincup, veteran Indian pitcher of Vinita, Okla., and Cecil Beardon, Waco, Texas, are the new scouts.

DENT RICHARDS
Leads ASA Tonight

Groza, O'Brien Top Irish All-Foe Five

SOUTH BEND, Ind. — (AP) — Ralph (Buckshot) O'Brien, Butler guard, is one of two players picked unanimously by Notre Dame basketball players on their all-opponent team.

Results of the vote, announced yesterday by Irish Coach Ed (Moose) Krause, showed only O'Brien and Alex Groza, Kentucky center, as unanimous choices.

Easy Ed Mccauley, St. Louis center, was named on all but two ballots and was placed at forward. Other opponents' players honored by the Notre Dame squad were Wallace (Wah Wah) Jones, Kentucky forward, and Bob McKinnon, Canisius guard.

Marty Marion Out Of First Exhibition

ST. PETERSBURG, Fla.—(AP)—Shortstop Marty Marion, noted for his many and varied ailments as well as his fine fielding, will be sidelined today when the St. Louis Cardinals open their Spring exhibition schedule against the New York Yankees.

Committee To Act On Football Rules

CHICAGO—(AP)—The entire football committee of the National Collegiate Athletic Association will meet here today to act on recodification of its football rules book.

The new book, drafted by a subcommittee of the NCAA grid committee, has been reworded in an effort to present a simplified and clarified set of rules.

The recodification was a project separate from the annual rules changes approved by the NCAA at Palm Springs, Calif., earlier this year.

It was launched a year ago at a time when it appeared the NCAA and National Federation of High School Associations would formulate a joint prep-collegiate code. The two groups, however, failed to see eye-to-eye and continued their separate rules ways.

SOUTHWORTH BANKING ON REISER

Visit to Braves at Bradenton Camp Recalls Memories of Dean to Rice

By GRANTLAND RICE
North American Newspaper Alliance

BRADENTON, Fla.—It was here, where the Manatee River flows and occasional manatees or sea elephants pop up, that I spent many cheerful weeks back in 1934 and 1935 with Dizzy Dean.

The game has known only one Babe Ruth. It has also known only one Dizzy Dean. Both are unforgetable.

The scene here has changed now. It is dominated by Billy Southworth and his Boston Braves, champions of the National League. It is an old story how Billy Southworth took a third or fourth-place team and won the National League flag.

Today Billy knows that he faces much rougher competition. He knows that Burt Shotton and his Dodgers, Eddie Dyer and his Cardinals, Billy Meyer and his Pirates, and Leo Durocher and his Giants will all be stronger than they were a year ago.

"I know we must be stronger too," Billy Southworth tells you.

"I think we are. I am banking heavily on Pete Reiser, potentially a great ballplayer." (Once Larry MacPhail—no part of a fool—told me that Reiser was to be the Ty Cobb of the National League. He might have been.)

There is no better manager baseball than Billy Southworth. I can promise you that. McCarthy? Boudreau? Great. greater.

"I've known for some time we would have to be better this year than we were last," revealed Southworth. "We knew we had stronger opposition to face. Our situation is good. We have the two best starting pitchers in the league in Sain and Spahn. Both are better than 20-game winners. Any good team must have a stopper. We have two.

"I can also add that Alvin Dark, the rookie of the year in 1948, looks better than he did last season. With his speed, power, youth and skill—plus his ambition—he can be a great ballplayer, another Boudreau.

"Eddie Stanky is back in fine condition. Stanky is a big help to any club. He knows what it is all about. We lost Stanky for two months last year. We needed him badly. We are in a much better spot at first and third. We will be stronger at both places.

"And there's Pete Reiser. Grant, I think and believe Reiser is in for a great year."

When Billy Southworth tells you something, you have to believe him. At least, he believes what he tells you.

If Reiser is in for a great year, the Braves are a kick-in. Reiser was the one Dodger player who possessed the elements of greatness.

"We are handling Pete slowly and easily," Southworth said. "No hurry."

Recalls Old Diz

Anyone who ever knew Dizzy Dean as a ballplayer will keep missing him on every Bradenton visit.

"This Dean blows in, a raw rookie," the late Jimmy Wilson told me, "and right away he began wearing some of my expensive silk shirts. I finally find Diz wearing one and I boil over. When I've finished he stopped me with this—'Listen, Jimmy, would you want the greatest pitcher baseball has ever known to wear one dirty old shirt for a month?'

"Gabby Street and I were trying to tame him down. Diz had just had his tonsils taken out and wasn't feeling too hot. We were playing the Athletics that afternoon and around the fifth inning they filled the bases with nobody out.

"'I only wish I was in there pitchin' against those bums,' Dizzy said. 'What a pushover.'

"'I noticed that the next three coming up were Simmons, Foxx and Cochrane. So I wigwagged to Gabby to send Dizzy in, with no warmup.

"'You would have thought we'd given him a present of a million dollars. 'He won't be so fresh when he gets through with this,' I said to Gabby. What happened? Nothing much except that he struck out Simmons, Foxx and Cochrane. And that night he was sent to Houston. 'There goes a 30-game winner,' Gabby said, 'but I can't handle him now.'

"Another day we were walking past a hotel in Bradenton. 'I'll be right back,' Dizzy said. He was gone 20 minutes or longer. 'I just phoned Sam Breadon in St. Louis,' he said. 'I told him I wasn't going to sign. We had a terrific argument.'

"'I thought you'd already signed.' I said.

"'I have,' Dizzy said, 'but I reversed the charges and it cost Breadon $46.50.'

"Another day," Wilson went on, "I was trying to steer Diz away from the hotel where Frank Frisch was stopping. Dean had blown a practice game to go fishing. I know Frisch was sore then but would be O. K. the next day. Diz went into the lobby and began calling for Frisch.

"'If you find him,' I said, "It will cost you $200.'

"'I know it will,' Diz answered. 'But it's worth $200 to hear old Frank holler.'"

In those rather far-off times Diz lived every second of his life up to the limit. I've never seen a man who believed so much in himself. He had never played a game of bridge in his life, yet in his first attempt he played against Hal Sims for a penny a point and lost only a single dollar. He could never understand why Sims beat him.

JIM STILL SIGNS NEW CONTRACT WITH BILLS; TO WORKOUT WITH TECH

Jim Still, former Georgia Tech quarterback who made good last season with the All-America Professional Football Conference Buffalo Bills, yesterday announced to The Constitution that he had signed a new two-year contract with the Bills.

"I received a very substantial increase in salary," Still said, "and am very happy over the new set-up."

Still didn't know, of course, but it has been rumored that the Bills' No. 1 quarterback last year, Georgie Ratterman, would not return to Buffalo. If this is true, and there are some indications it is, Jim may be in line for the regular starting signal-calling position with the pro team.

Still said that he was hoping to work out with Coach Bobby Dodd's Yellow Jackets in their Spring training, which starts early next month. He is planning on reporting to the Bills' training camp at East Aurora, N. Y., some time in the middle of July with the other quarterbacks, who will show up two weeks ahead of the others for training.—GEORGE TISINGER.

Robinson Warns NL Opponents

VERO BEACH, Fla. — (AP) — Jackie Robinson, Brooklyn Dodger second baseman, gave warning yesterday to National League opponents that he'll "dish it out" this year.

"They'd better be rough on me this year because I'm sure going to be rough on them," he said after a flareup in an intra-squad game Thursday with Rookie Pitcher Chris Van Cuyk.

The former U. C. L. A. football star, first Negro ever to play in the major leagues, has been an uncomplaining but hard-playing member of the Dodgers for two seasons.

The Van Cuyk incident, although nothing more than a brief flareup, indicated a change in Jackie's temperament.

Early in the game he had booted a ground ball behind Pitcher Rex Barney, and the opposing bench started "riding" Robinson. He answered back, not only from his position but from the bench later.

In the late innings Robinson slashed a line single off the delivery of Van Cuyk after telling the pitcher "you'll be a 20-year man in Class C ball."

The next time Jackie came to bat, the first pitch from the 220-pound Van Cuyk—a 14-game winner with Fort Worth, Texas, last year—brushed him back from the plate. It was a fast ball around the letters. The next pitch was a fast one around the knees, and Jackie had to dance away.

Infuriated, Jackie swung at the next ball and popped up to the catcher.

"That's where your power is, Robinson," Van Cuyk shouted.

"You can't throw hard enough to hurt a baby," Jackie replied.

That ended the game, and as the players headed for the showers, Robinson caught up with the young pitcher and warned him against a repetition.

"He'd been trying to make a fool of me," Van Cuyk said later, "so I just reared back and fired one at him. Only one, though, the next one came close, but it slipped."

Riley Wins East Coast Golf Crown

ST. AUGUSTINE, Fla—(AP)—Polly Riley, of Fort Worth, Texas, won the Florida East Coast Women's golf tournament yesterday by defeating Pay Devany, of Grosse Ile, Mich., 3 and 2.

In taking her second consecutive victory in the event, Miss Riley also gained a second leg on the Mrs. William R. Kenan, Jr., cup. Victory in three tournaments gives a player permanent possession of the trophy.

Miss Riley's fine short game was largely responsible for her victory in the final round. On the other hand Miss Devany was hitting the ball well through the fairway but was erratic in her play around the greens.

Stack Breaks Record

NEW HAVEN, Conn.—(AP)—Allen Stack, Olympic backstroke champion and former Yale star, clipped 1.9 seconds from the American record in the 150-yard backstroke yesterday.

BARITONE CONCERT

Thomas Wins Big Audience In Versatile Performance

By HOWELL JONES

Thomas L. Thomas, distinguished baritone star of radio and the concert stage last night showed a capacity audience at Agnes Scott's Presser Hall that he had a perfect understanding of its musical taste. Consequently, he had little trouble in giving his listeners what they wanted.

The Welsh-born singing star brought several rousing ovations from the crowd in a program that ranged from grand opera to the Hit Parade. The audience refused to leave the hall until he had given them about six encores.

Thomas, star of a popular Sunday night radio program, is as versatile as any recitalists to appear in concert here in many years. There simply isn't a medium of song that is beyond his unusual capabilities.

He sang heroic arias from grand opera and Negro spirituals with equal ease, and his stage deportment was a "hit" of the show. Thomas time and again brought howls of laughter from the crowd with his witty commentary and pleasing interpretation of novelty songs.

He began his program with a group of Italian songs, including works by Rosa Iegrenzi, Falconieri and Rossini. A highlight of the group was his singing of Rossini's difficult "La Danza."

Thomas' second group was a brace of French songs. This group included "Mandoline," by Dupont; "Le Temps de Lilas," by Chausson, and the aria "Devant la Maison," from "The Damnation of Faust," by Berlioz.

Jacob Hannemann, pianist who accompanied the singer, played four songs by Robert Schumann—"Evening," "Soaring," "Why" and "Whims." Concluding the first section, Thomas sang a baritone aria from the Diaz opera, "Benvenuto Cellini."

However, it was in the second half that Thomas really won his audience. After giving a group of four traditional Welsh folk songs, one of the high spots of the concert, Thomas sang contemporary works by Eakin and Waring and two Negro spirituals.

Then came the parade of encores, including such scores as "Far Away Places," and "Shadrack," both songs identified with his radio show.

The concert was presented by the Decatur Junior Service League.

Charges in Strike Dismissed Against 3

E. J. Mitchell, Herman Fowler and W. T. Winslett, arrested Thursday on warrants charging assault and battery and violating the State picketing law, were discharged yesterday by Judge Quincy O. Arnold, of Fulton Civil Court, when the prosecutor failed to connect them with the alleged violations of law.

The warrants grew out of a fight near the Red Rock Bottling Plant on Jackson St., where a strike is in progress. F. E. Dekle was bound over to the Criminal Court under $200 bond on a warrant charging assault and battery.

Carrasquel Signs

TORREON, Mexico —(AP)— Alejandro Carrasquel, former Washington Senators' pitcher, said Thursday he had signed with the Torreon Laguneros of the Mexican League.

TO AMUSE US TODAY

Legitimate Stage

TOWER THEATER—"Oklahoma," with Broadway cast. Matinee 2:30, evening 8:30.

First-Run and Downtown

ART THEATER—"Mine Own Executioner," Burgess Meredith, Dulcie Gray, etc., at 3:15, 5:15, 7:15, 9:15.

FOX—"Whispering Smith," Alan Ladd, Robert Preston, etc., at 1:25, 3:29, 5:33, 7:37, 9:41.

LOEW'S—"Act of Violence," Van Heflin, Robert Ryan, etc., at 11, 12:49, 2:38, 4:27, 6:16, 8:05, 9:54.

PARAMOUNT—"My Own True Love," Phyllis Calvert, Melvyn Douglas, etc., at 11:45, 1:43, 3:41, 5:39, 7:37, 9:35.

RIALTO—"The Man From Colorado," Glen Ford, William Holden, Ellen Drew, etc., at 11, 1:04, 3:08, 5:12, 7:16, 9:20.

RHODES—"Family Honeymoon," Claudette Colbert, Fred MacMurray, etc., at 1:54, 3:48, 5:42, 7:36, 9:30.

ROXY—"You Gotta Stay Happy," Joan Fontaine, James Stewart, etc., at 11:07, 1:11, 3:15, 5:19, 7:23, 9:27.

HILAN—"Only Angels Have Wings," Cary Grant.

CAMEO—"Where the Trail Divides" and "Lady From Cheyenne."

CENTRAL—"Hawk of Powder River" and "Pilgrim Lady."

Drive-In

DRIVE-IN THEATER—"Summer Holiday," Mickey Rooney.

Other Amusements

SKATING—Rollerdrome, Penn Avenue at Ponce de Leon—7 to 10 p. m.; also Saturday 2:30 to 5 p. m. Joe Pendegrast, Jr., at the Hammond organ.

CLUB CASINO SKATING — Lakewood Park. Every evening, 7 to 10. Saturday afternoon, 2:30 to 5.

Night Spots

ANSLEY HOTEL Rainbow Roof—Margaret Phelan, Jack Lane and Love Birds. Crewe and O'Conner and Henry King and his orchestra. Dancing 8 p. m. to 1 a. m. except Sunday.

ANCHORAGE—Clermont Hotel—Open 6 p. m. to midnight. Dancing nightly. Music by Henry Dunn and his orchestra.

ATLANTA BILTMORE—Empire Room. Wade Creager and his orchestra. Dinner music 7-8:30 Monday through Friday, dancing from 8:30. Dining and dancing from 7:30 Saturday. No cover charge, no minimum charge.

CLUB 26—"A Bit of New York in Downtown Atlanta"—Dinner a la Henri, 7 till closing. Dancing at 9 p. m. by "The Moonbeams Quintet," featuring Bea Moody.

COPA CAPRICE—Imperial Hotel. Two shows nightly, 9 and midnight. Dinner from 6 p. m. Milt Weber's Latin-American Band. Rumba Carnival Friday evening.

HENRY GRADY—Paradise Room. All-star shows at 1:15 and 9:45 daily except Sunday. Dogwood Room; cocktail dancing from 5 until closing, daily except Sunday.

JENNINGS ROSE ROOM — Dining and dancing nightly from 9 to 1 a. m., featuring Chet Browneagle's Orchestra. Every measure for your dancing pleasure.

Neighborhood Theaters

AMERICAN—"Michigan Kid" and "King of the Gamblers."

AVONDALE—"Blondie in the Dough" and "Six-Gun Law."

BROOKHAVEN—"God's Country and the Woman" and "Trail to San Antone."

BUCKHEAD — "Silent Conflict" and "Daredevils of the Clouds." Late show.

CASCADE—"Blonde Ice" and "West to Glory."

COLLEGE PARK — "The Dead Don't Dream" and "Susie Steps Out."

DECATUR—"My Dog Rusty" and "Michigan Kid."

DeKALB—"Wreck of the Hesperus" and "Phantom Valley."

EAST POINT—"Sinister Journey" and "Escape Me Never."

EMORY—"A Southern Yankee" and "Flowing Gold."

EMPIRE—"Disaster" and "Son of God's Country."

EUCLID—"Flowing Gold" and "God's Country and the Woman."

FAIRFAX—"Back Trail" and "Strange Journey."

FAIRVIEW—"Lawless Valley" and "Pittsburgh."

FOREST PARK—"The Dead Don't Dream" and "Untamed Fury."

FULTON—"Caged Fury" and "The Return of Daniel Boone."

GARDEN HILLS—"Pirates of Monterey," Maria Montez.

GEORGIA (Fayetteville) — "Smoking Guns." Kin Manor. Late show.

GORDON — "The Accused," Loretta Young.

GROVE—"Western Heritage" and "Disaster." Late show.

KIRKWOOD—"Sport of Kings" and "Smoky River Serenade."

LITTLE 5 POINTS—"Last Days of Boothill" and "Return of the Whistler."

PLAZA — "Three Godfathers," John Wayne.

PONCE DE LEON—"Buck Privates Come Home" and "Train to Alcatraz."

RUSSELL — "The Accused," Loretta Young.

SYLVAN—"Pioneer Justice" and "Three on a Ticket."

TECHWOOD — "Wild Frontier" and "Drums."

TEMPLE—"Wild Horse Mesa" and "Here Comes Trouble."

TENTH STREET—"Jungle Woman" and "Valley of the Giants."

WEST END—"Jungle Woman" and "Last Days of Boothill."

Colored Theaters

81—"Sundown Riders" and "Billy the Kid in Range War."

ASHBY—"Western Heritage" and "That's My Gal."

FORREST—"Murder in the Blue Room" and "Western Heritage."

HARLEM—"Jesse James Jr." and "Secret of the Whistler."

LINCOLN—"Main Street Kid" and "Carson Kid Raiders."

ROYAL—"Easy Come, Easy Go" and "She Wolf of London."

STRAND—"Borderland" and "Fighting Vigilantes."

WHERE TO DINE TODAY

B. & R. CAFETERIA—Corner Spring and Fifth St., N. W. Owned and operated by Lonnie Mann and Carrie Bleakley. The best in home cooked meals. Open every day except Saturdays.

CAMELLIA GARDEN, 1851 Peachtree Rd., at 28th St.—Chinese and American foods. A la carte or table d'hote. Luncheon, 11:30-2:30. Dinner, 5:30-9:00 p. m. A la carte, 5-10:30. Sunday, 12 noon-10 p. m. Ample parking space.

CAMPUS GRILL—613 Spring St., at North Avenue—Open 6:30 a. m. to 8 p. m. Try our Daily Special. Most reasonable price. Served from 11 a. m. to 7 p. m.

COURTNEY'S—A distinctive quick service restaurant with an open glass kitchen, specializing in Chicago steaks and homemade pies and pastries. Ample parking space rear of building. West Peachtree at Sixth Street.

CROSS KEYS Restaurant, 237 Peachtree St., N. E. Excellent food—Courteous service, comfortable atmosphere. We use grandma's recipes.

DING HO, 26½ Cain St., N. E., half block east Henry Grady Hotel. WA. 6706. Atlanta's only genuine Chinese and American restaurant serving delicious Cantonese style food prepared by Chinese chefs. Also steaks, chicken and all seafoods in season. Daily 11 a. m. to 11 p. m., Sunday 12 noon to 11 p. m.

ESCOE'S, 1057 West Peachtree at Eleventh Street—Authentic Italian, Spanish and Mexican food served in an atmosphere that is different. Italian and American food daily. Complete Mexican dinners every Wednesday night. Complete Spanish dinners every Saturday night. VE. 9377.

HARVEY'S "SHOW DE BAR" LUNCHEONETTE, 581 Peachtree, next to Tower Theater—Atlanta's Show Place to Eat. Theatrical cuisine, specializing sodas, candies and luncheons featuring hot turkey sandwiches. "See the Stars at Harvey's."

OLD SOUTH—105 Luckie St. CY 9727. Open from 11 a. m. to 11:30 p. m. daily and Sunday. Tables and booths. Regular luncheons, dinners and a la carte. Steaks, oysters and clams a specialty. Featuring Greek cooking.

THE PICKRICK—891 Hemphill Avenue (Luckie Street) 5 blocks north of Ga. Tech. Fast, efficient car and table service. Steaks, chops, chicken, oysters, hamburgers, hot dogs, bar-b-que, sandwiches, ice cream.

PIEDMONT TEA ROOM, Piedmont Avenue at Tenth Street—Week days, 11:30 to 2:00 and 5:00 to 8:00. Sundays, 12:00 to 3:00. Closed Saturdays. "If you're not pleased, we won't let you pay for your meal!"

PITCH 'N' PUTT DRIVE-IN RESTAURANT, Second and Glenwood Ave., East Lake, featuring pit-cooked barbecue, wimpyburgers, 12-inch wieners, steaks and chops.

PYRON'S GRIDIRON—573 Luckie St. (Near North Avenue and Ga. Tech.) Dine tonight at the Gridiron. Delicious fried chicken, the best steaks in town served with hot biscuits. Open 6 a. m. to 12 p. m.

RHODES RESTAURANT—A good place to eat any time because you get a complete, nourishing meal so reasonable. Open every day from 11:30 a. m. to 10 p. m. Located at 1 Rhodes Center, intersection of Peachtree and Rhodes Center.

SHADY LAWN, 2375 Stewart Ave., S. W., Rt. 41, three miles from Five Points—Careful cooking, cozy, clean. Southern fried chicken, KC steaks, tender squab, frog legs. Business luncheon. Private dining rooms.

SHIP AHOY, 95 Luckie St.—Specializing in fine seafoods of all kinds, steaks, chops, regular meals. Lunches and dinners. Open 11 a. m. to midnight.

13 OAKS DRIVE-INN, Piedmont at Buford Highway, VE. 9355—11 a. m. to 11 p. m. Specializing in Western steaks. Lunches and dinner. Sunday dinners.

YE OLDE HERREN'S RESTAURANT, 84 Luckie St., next to Rialto Theatre—Open daily, 11 a. m. to 9:30 p. m. (except Sunday) for fine foods. Private room for large parties.

THE RHODES Every Saturday 11 A. M.
"CARTOON CARNIVAL"
Presented Through Co-operation
P. T. A. SPRING STREET SCHOOL

The Rhodes NOW
CLAUDETTE COLBERT FRED MacMURRAY
"Family Honeymoon"

GORDON Sat. Morning 10:30 A. M.
Special Children's Show
Plus Your Favorite Color Cartoons
"Mrs. Wiggs of the Cabbage Patch"

LOEW'S NOW
VAN HEFLIN • ROBT. RYAN
'ACT OF VIOLENCE'
JANET LEIGH • MARY ASTOR • PHYLLIS THAXTER
MGM Picture
plus Fitzpatrick Travel talk Univ. "Sing and Be Happy"
STARTS WEDNESDAY
ROBERT TAYLOR AVA GARDNER in "THE BRIBE"

BUCKHEAD Late Show Tonite 10:45
"Waterfront at Midnight"
with WILLIAM GARGAN

Leb's is coming to ATLANTA

For Good Food DINE AT Rhodes Restaurant
LUNCHES from 65c DINNERS from 85c

MARGARET PHELAN
The Texas Thrush
Direct from Waldorf Astoria
Jack Lane and Love Birds
Cute as Pie!
CREWE & O'CONNOR
Novelties in Taps
HENRY KING AND HIS ORCHESTRA
For Fine Dancing
Big 3 Acts and a Name Band!
Reservations: LAmar 2461
RAINBOW ROOF ANSLEY HOTEL

To-nite—TWO FLOOR SHOWS—To-nite
Eight-Thirty and Eleven
MARVIN BOONE—DOLLY FRYE
MARY BETH AYRES—MILT WEBER'S ORCHESTRA
Dinner From 6 P. M.—$1.25 to $3.50
SEE TWO GREAT FLOOR SHOWS
MONDAY NIGHT IS GIFT NIGHT
PRIZES AND PRIZES AND PRIZES
Copa Caprice
Imperial Hotel

GARDEN HILLS TODAY 11 A.M.
Kiddie Cartoon Circus
Full Hour of Color Cartoons

NOW!
PEACHTREE ARTheatre
Burgess Meredith
"MINE OWN EXECUTIONER"

TOWER THEATRE 583 P'TREE
ON OUR STAGE
• LAST DAY •
MATINEE 2:20 P. M.
EVENING 8:20 P. M.
OKLAHOMA!
MUSICAL HIT—PLUS!
SEATS AVAILABLE IN THE ORCHESTRA, $4.20; GALLERY AT $1.80, $1.20
AS LONG AS THEY LAST
• STARTING SUNDAY •
Two First Run Thrillers on Screen
"HARPOON" & "SOS SUBMARINE"

ATLANTA'S FINEST THEATRES
"Home of Academy Winners"
FOX
NOW—Open 12:45
LADD . . . IN HIS FIRST TWO-GUN WESTERN!
Paramount presents
ALAN LADD • ROBERT PRESTON
BRENDA MARSHALL • DONALD CRISP
Whispering SMITH
Color by TECHNICOLOR
The Name of the Radio Mystery Tune is Now Being Flashed on Fox Screen!
• ADDED •
A MUSICAL FEATURETTE
Latest Paramount NEWS

PARAMOUNT NOW!
"MY OWN TRUE LOVE"
Starring
PHYLLIS CALVERT
MELVYN DOUGLAS
Wanda Hendrix
"Hollywood Steps Out"
Color Cartoon
Latest Fox News

ROXY
LAST 2 DAYS!
JOAN FONTAINE • JAMES STEWART
"You Gotta Stay Happy"
PLUS!
POP-EYE CARTOON
UNIVERSAL NEWS
Starts MONDAY
2 Exciting Features
First Atlanta Showing
Mystery, suspense, danger . . . aboard the world's most exciting train!
MERLE OBERON • ROBERT RYAN
CHARLES KORVIN • PAUL LUKAS in
Berlin Express AND "BODYGUARD"
Starring
Lawrence TIERNEY
Priscilla LANE

RIALTO NOW PLAYING
"THE MAN FROM COLORADO"
Glenn FORD—Ellen DREW

DRIVE-IN Theatre PIEDMONT
"SUMMER HOLIDAY"
In Technicolor
MICKEY ROONEY
GLORIA DE HAVEN

SUN. 2 BIG SHOWS 2:30—8 P.M. 2
IN PERSON
GRAND OLE OPRY
• BILL MONROE
• COWBOY COPAS
• LEW CHILDRE
LITTLE
• JIMMY DICKENS
• JAM-UP & HONEY
• Uncle Dave MACON
• LAZY JIM DAY
KIRK McGEE • STRINGBEAN
FROM HOLLYWOOD
THE GREAT COWBOY STAR
SUNSET CARSON
IN A THRILLING ACT!
TICKETS NOW WALGREEN'S
ADULTS $1.00 KIDS .50 TAX INCL.
Reserved Section 50c Extra at Door
MUNICIPAL AUDITORIUM

SILVER COMET TRIPS

Atlantan Sleeps Through Train Derailment

An Atlantan student slept through the derailment of the Silver Comet passenger train yesterday at a pass switch near Fredericksburg, Va.

Joseph F. Webster, son of Mr. and Mrs. J. Weaver Webster, of 2909 Peachtree Rd., N. E., was awakened unharmed after four cars of the Seaboard Air Line train had come to a stop in a field following their derailment.

Asked by Passenger Service Agent G. F. Keeley, of Norfolk, if he had ever seen a train wreck before, Webster replied "no," and was instructed to look out the window. What he saw made him gasp:

"Tell Mom I'm all right."

Webster was en route to Hartford, Conn., where he was to attend a special school of the Travelers Insurance Company. He is a sophomore in the Extension School of the University of Georgia, and a graduate of the University School for Boys, here.

While railway officials of the Seaboard said there were no personal injuries to any of the train's passengers, three dining car attendants and a woman were taken to a Fredericksburg Hospital for examination. Their injuries were reported as not appearing serious.

A two-hour delay was posted on the train bound from Birmingham to New York. Atlanta officials of the company say they expect no delay on the Southbound trip of the train scheduled in Atlanta at 7:30 a. m. today.

Suburban Coach Would Quit Line

The Suburban Coach Company, Inc., of Atlanta, has petitioned the State Public Service Commission for permission to discontinue one of its routes serving the Buckhead area by way of Piedmont and Buford Roads.

The route that would be eliminated, the Public Service Commission disclosed, would be the service "between the junction of Piedmont Road and Buford Highway and the junction of Piedmont Road and Linbergh Drive, via Piedmont Road and Lindbergh Drive."

A hearing will be held at 2 p m., March 22.

CLASSIFADS

THE ATLANTA CONSTITUTION
Alabama and Forsyth Streets, S. W.
WANT AD INFORMATION
Minimum two lines (11 words)
In estimating space, figure five average words for first line and six average words for each additional line.
The rates below apply to all advertising originating in the State of Georgia.
Single insertion, Sunday per line 42c
Single insertion, daily per line 40c
Daily and Sunday rates:
Three times consecutively per line per day 34c
Seven times consecutively per line per day 32c
Thirty times consecutively per line per day 28c
10% Discount for Cash
CALL WALNUT 6565
ASK FOR AD TAKER
THE CONSTITUTION is not responsible for advance payments to carriers or dealers. Receipts given for subscription payments not in accordance with published rates are not authorized and also not responsible for subscription payments until received at the office of publication, Atlanta 2, Ga.
SUBSCRIPTION RATES BY CARRIER

Daily and Sunday	One Week	40c
Daily only	One Week	30c
Daily and Sunday	One Month	$1.75
Daily only	One Month	$1.30
Daily and Sunday	Three Months	$5.20
Daily only	Three Months	$3.90
Daily and Sunday	Six Months	$10.40
Daily only	Six Months	$7.80
Daily and Sunday	One Year	$20.80
Daily only	One Year	$15.60

MEMBER ASSOCIATED PRESS
The Associated Press is exclusively entitled to use for publication all news dispatches credited to or not otherwise credited to this paper and also the local news published therein.
Entered at Atlanta Post Office as Second Class Matter
KELLY SMITH COMPANY National Representatives—New York, Chicago, Detroit, Boston, Philadelphia, Atlanta.
Mail Rates on Application
ADDRESS ALL MAIL to The Atlanta Constitution, Atlanta 2, Ga.

CALL
WA. 6565
Ask for Ad-Taker

ANNOUNCEMENTS

Auto Travel Opportunities 2

LARGE modern de luxe furniture coaches to and from N. Y., Washington, Charlotte, Jacksonville, Miami, Tampa, New Orleans and other points. Lowest interstate rates, excellent storage facilities. WA. 6795.
SUDDATH MOVING & STORAGE CO

Cemetery Lots, Crypts 7

MUST SELL 4-grave lot, West View cemetery. WA. 6250—EM. 2259.

Lost and Found 8

LOST—Male Walker black, white and tan fox hound. Very large. Somewhere between Jonesboro-Stockbridge. This dog was believed stolen. If stolen, will pay $100 for information to convict guilty party; if not stolen, will pay $10 reward for dog. C. T. Miller, Jonesboro Rd. WA. 2571.
LOST—Brown-dyed squirrel coat, Wed. evening, March 2, at Commissioned Officers' Mess, Naval Air Station. Has tag, "Buffums," on lining. Phone CH. 3381, Ext. 73 or 80.
LEFT black plastic bag in Walgreen's Drug Store. Contains glasses, other valuables. Please return. Reward. Mrs. Ethel Glaze, 638 Primrose St., S. E. Box 557, Atlanta.
LOST—In downtown Atlanta on Feb. 25, 1949, lady's pink gold National Cocktail wrist watch. Set with diamonds and rubies. Reward. Call Mr. Hildreth, CY. 7756.
LOST—Red zipper powder bag cont. 2 rings, watch, receipts from Rich's, vic. of dime stores on Whall. Please call Margaret Thomas, AT. 1213.
LOST—White collie Spitz, answers to the name "Duke," vicinity of Fairhaven Circle, N. E.-Peachtree Hills. Reward. Call CH. 5328.
LOST—Grey coat in Allen's box. Highland-Ponce de Leon Col. Store or Decatur car. VE. 3168.
LOST—Shaeffer's brown gold-top fountain pen, inscribed "Louise Garner." Reward. RA. 2470.
LOST, Lady's Hamilton diamond wrist watch, vicinity Brookhaven A & P. Reward. CH. 4955.
LOST—Liver and white female pointer; Louisiana tag; Kirkwood vicinity. CR. 1849.
STRAYED—Brindle Boston bulldog. Female, tag No. 11555, $10 rew. AM. 8965.
LOST—Small silver-colored wrist watch. Sentimental value. Reward, CA. 4652.
LOST—White female Spitz Wed. night, vicinity Sears. Reward. VE. 5871.

Personals 9

THERE is a new loan company in Atlanta where you can borrow up to $1,500 on your car at low rates. Free parking.
STANDARD DISCOUNT CO.
285 Spring St., N. W. CY. 8088-6066

Tax Returns Prepared
By Men of Experience
Atlanta Bookkeeping and Tax Service
Warren Jack Webb, Manager
210 Baptist Bldg. AL. 5636, WA. 1564
WE specialize in all type waves, facials and hair dying. VE. 0731.

Personals 9

Individual—Partnership—Corporation Income—Open to 9 P. M.—Returns Repre-
TAX
Representing 30 years' experience.
R. A. Leakey—W. B. Kickliter—E. A. Parker—Former U. S. Revenue Agents
LA. 6367 19½ P'tree St. CY. 1220
At 5 Points, Cor. P'tree and Decatur
MONEY TO LOAN on all makes of double-barrel repeating and automatic shotguns. Also on repeating and automatic rifles and all makes of binoculars.
MITCHELL LOAN CO.
169 Mitchell St., S. W.
TAX RETURNS $1 UP
OPEN DAILY AND SUNDAY
DAY, AL. 1388 NIGHT, CY 7108
601 Connally Bldg, Whitehall and Ala.
MAX FRIED'S watch and clock, jewelry repairing; 27 years' experience in Atlanta. Limited time repair specials. Hurry! Now is the time to save. 469 Peachtree Arcade. 4th Floor
SILVER PLATING
GOLD-SILVER-BRASS-COPPER. Expert repairs. Pick-up and delivery. Sheffield's, 1031 Blvd., N. E. VE. 1847.
EXPERT WALL CLEANING
The WALLMASTER Way
All Employees Bonded And Insured
CY 5505
TAX RETURNS
GEORGE F. CRAFTON
Attorney-Accountant
747 Hurt Bldg. WAlnut 1386
TAX RETURNS PREPARED
9 A. M. TO 10 P. M.—Daily and Sunday
MR. DE LOACH CY 7814, EX 2198
80½ Broad St., N. W., Room 203

Notice to Bride
CALL Mrs. Peterson wedding and party planning LA. 5120.
DREAM BOOK—"Lucky" goods, incense, herbs, oils, candles, spiritualism books and supplies. Hussey's, 115 S. Broad.
INCOME TAX returns prepared at your home evenings any day. For appointment call anytime. AM. 1232, AM. 1478.
WANTED — Part-time work, preferably week ends, by clerical clerk. CA. 0614 days; HE. 2354-R after 6 p. m.
INCOME TAX returns prepared at your home or mine. Years of experience For appointment CH. 8939.
EXPERT reweaving and alterations. SAUL'S, 2933 Peachtree Rd. CH. 8611.
LOVELY vac. for convalescents. Floor nurses. The Hardy House, AT. 3083.
Tax Returns—Day Night Sunday
Callaway, 884 Cascade Ave. RA. 6784
Ace Chiropractic Research Clinic
40 Peachtree Pl., N. W. AT. 4411
PEACHTREE ROAD—Private home. Board for elderly ladies. CH. 5108.

Beauty Aids 10

MOLER SYSTEM OF COLLEGES
TEACHES BEAUTY CULTURE AND BARBERING
SHORT COURSES QUALIFY
GI APPROVAL
Call or Write 34½ Marietta St. AL. 3209
PERMANENT WAVES, $3.50 up
Artistic Beauty Institute, 5½ Auburn Ave.

Business Personals 11

RICH'S
SOUTH'S FINEST PIANO REPAIR SHOP
HAVE your piano reconditioned by factory trained experts. Complete rebuilding, refinishing, tuning, voicing, regulating. Call us for free estimate. Outside tuning now accepted.
AMherst 3546—EXT. 59
WANT SOMEONE LOCATED?
WE handle criminal and civil investigations, locate missing and skipped persons, repossess automobiles anywhere in the South. Contact: CANNADY INVESTIGATORS, 202 SHEPHERD BLDG., MONTGOMERY, ALABAMA. PHONE 36449.
INCOME tax returns prepared daily. 201 Winecoff Hotel Bldg. WA. 2169.

Curtain Laundry 12

CURTAINS washed and stretched. Called for and delivered. HE. 0027-W.
EXPERT curtain blocking; called for and delivered AL. 4323-R.
CURTAINS STRETCHED—Picked up and delivered. CY. 2087.

Dressmaking 13

LET us take care of your sewing problems: Designing, tailoring, alterations, buttonholes. Quick service. CR. 8131.

Nurseries 15

Martha Brown Nursery
DAY and night care for children. Transp. Licensed. 1268 DeKalb, N. E., CR. 5771.
LICENSED nursery boarding facilities for mothers 526 Forrest Rd AT 1339
FIRST-CLASS NURSERY
TRANSPORT LICENSE — WA. 4434
FAIRYLAND NURSERY licensed, transp for children, excel care. CR. 0771

Slip Covers—Draperies 17

DRAPES, slip covers, curtains, renewed
BANKHEAD CLEANERS
1986 Bankhead Hiway BE. 9142-6614
SLIP COVERS, draperies made in your home Mrs Edwards MA. 8065
SLIPCOVERS, DRAPERIES
MRS PATE. VE. 8945

BUSINESS SERVICE

Business Service 20

Advertising Service
DECALS, book matches calendars adv specialties Tuell, Healy Bldg WA 7807

Bed Renovating
SUPERIOR MATTRESS CO. HIGH-GRADE RENOVATING UPHOLSTERING AND REPAIRING HE 9274 635 BANKHEAD AVE N W
LET us convert your old mattress into an innerspring mattress. All work guaranteed One-day service Empire Mattress Co., MA 2068

Building Contractors
MASONRY, stone, block cement work, foundations, d'ways. LA 2835, WA. 8489
BUILDING contractor, cheaper prices New or repairs Free est. CR 9142.

Building, General Repairs
HOME IMPROVEMENTS
SIDING ROOFING
CARPENTRY ALTERATIONS
MODERN BATHS MODERN KITCHENS
Free Estimates Write or Call
INTERSTATE ROOFING & SIDING CO
207 Spring St., N W.—CY 2979
Nights, Sundays, holidays, VE. 0894
REMODELING—PAINTING
ROOFING—SIDING
CEMENT work, screens, gutters. Expert labor. Free estimates. Terms, 1-10 years. Day or night. VE. 4008.
COMMERCIAL AND RESIDENTIAL
Complete and Economical Service
Free Estimates Any Day or Night
ABCO BUILDERS, CR. 6574
Nights, week ends, AM. 9083 or CR. 6617
BUILDING AND REPAIRS
DAY and night service. New buildings, repairs, carpentry, masonry, cement work, painting, etc. No jobs too small. Mr. Powell or Mr Keith, DE. 6550.
REPAIRS—Painting, papering, reroofing. New rooms. Porch repairs, underpinning. Driveways. New sills. Alterations. Terms, 36 mos. to pay. WA. 8204.
BUILDING AND GENERAL REPAIRS
CASWELL BROS.
800 Ponce de Leon Ave., N E. AT. 8046
Home Improvements—FHA Plan
Tri-State Construction Co
WA. 0330—114 Ellis, N. E.—CY. 1476
GENERAL PROPERTY REPAIRS
DECORATING
REID'S REPAIR CO.—LA. 0512
Houses Repaired and Modernized
Painting, General Carpentry Work
T. B. WRIGHT, JR 3268
ALL types new buildings Porches, rooms, sills and repairs C A Amerson CA 7025.
GENERAL REPAIRS
Cameron Construction Co AT 3085
HOME BUILDING AND REPAIR. FOR FREE ESTIMATES CALL AM. 7778.
REBUILD OR REMODEL WITH PERMASTONE CALL CY 5802

Cabinet Makers
Screens, Metal Weatherstripping
ATLANTA CABINET SHOP
591 Edgewood Ave., S E. LA. 6241
CUSTOM-MADE kitchen cabinets. Very reas. FHA terms. FREE estimates. AM. 7753. Bankhead Cabinet Shop.

Calcimining, Painting, Plastering
ROOMS tinted $6, materials fur Papered $8. Kemtone Elijah Webb, RA 5090.

Carpenter Work
CARPENTER repairs, cement work, drives, basement floors, steps. Lunsford. VE. 0014.
CARPENTER and general repair work Free estimates D L Smith. WA 5378
PORCHES, sills replaced, steps, roof work, painting Turman, MA. 6709.
CARPENTERING AND REPAIR WORK DE 5206

Cement Work
CEMENT WORK
DRIVES, basements, floors, walks, walls, underpinning, waterproofing. etc. Estimate free.
POWELL CONST. CO. CR. 1577
GENERAL cement work, underpinning, steps, driveways, walks, walls, waterproofing, barbecue pits, floor leveling, carpenter work and painting. CH. 6954.

Cement Work
DRIVES, walks, walls, floor, basement waterproofing. Terms if desired
MORRIS CONTRACTING CO.
295 Mayson Ave., N E. CR. 1253

Cleaning, Wallpapering
ROOMS papered $8, clean $4 painting, floor sanding Work guaran AL. 5276.
CLEANING WALLPAPER, KEMTONING. CITY REFERENCES. MOSES, RA. 8890.

Electrical Work Contracting
FOR electrical wiring and repair work, call CR. 6464. 303 Mayson Ave., N. E.
Vandiver Electric Co., Inc.
NEW AND REPAIR ELECTRICAL WORK LICENSED CONTRACTOR RA 5233.

Floor Covering
INLAID linoleum installed by experts. Kitchen cabinets built to order. All white mechanics Okarma Floor Coverings, 2293 Peachtree Road VE 8311
THE SOUTHEASTERN FLOORING CO. Display Rm., 1045 Spring St. N.W.VE. 5886

Floor Sanding Finishing
FLOOR SANDING, FINISHING, EST. WITHOUT OBLIGATION, 50 MI RADIUS CLEMENTS BROS., CY. 5268.
L. E BUTLER, floor finishers; 23 years' experience. Free estimates. LA. 3360
ATLANTA FLOOR FINISHING CO Complete Floor Service VE. 9531
FLOOR and furniture sanders for rent. Work weekends BE 3132.

Furniture Upholstering
UPHOLSTERING
SLIPCOVERING
WILL COME to home with samples No obligation Terms if desired VE 4138.
WE "Duraclean" your rugs and furniture in your own home. Phone RA. 9856.

Freight Service
FAST DEPENDABLE FREIGHT SERVICE BLUE RIDGE, Canton, Ellijay, Ft. Valley, Jasper, Marietta, Montezuma, Copper Hill. Atlanta Motor Lines, CY. 5957.

Gardens Plowed
GARDENS Plowed. CY. 6905

General Repairing
FOR RESULTS CALL
H. & D REPAIR CO., AT. 8275

Grading, Excavating
BULLDOZER AND SCRAPER WORK—Clear and level lots, dig basements, cut roads, driveways Free est CR 3210.
GET MAXIMUM production. We have new machines. Bulldozer and scraper work. AT. 7160.

Hauling
A-1 Top Soil—Top Soil
CINDERS AND FILL DIRT VE. 3554
TRUCK and driver for hauling Robert Strong, CY 9769 or night, AL. 9037
MOVING; HAULING, sand, gravel, anytime, anywhere. Worth, BE. 6177.

Home Repairing
1 TO 10 YEARS TO PAY
Estimates Free—Day or Night
PLUMBING, ROOFING, SIDING, PAINTING, PAPERING, FLOOR SANDING, CARPENTRY, WIRING, FLOOR COVERING, CONCRETE PORCHES, WALKS AND DRIVES; UNDERPINNING FOR QUICK AND RELIABLE SERVICE, CALL MR BENNETT OR MR OWEN
ACME ROOFING & SUPPLY CO.
1490-92 Lucile Ave., S W RA 9978-7711
QUICK SERVICE
FURNACES, chimneys, roofs, gutters, asbestos siding. R. K. West, VE. 7948.
COMPLETE HOME REPAIR SERVICE Southern Waterproofing Specialty Co. LA. 1877

Home Service
INTERIOR AND EXTERIOR PAINTING, FLOOR REFINISHING, CEMENT WORK AND PLASTERING, GENERAL REPAIRS. ALL WORK GUARANTEED. FREE ESTIMATE. ROOSEVELT SUTTON, AT. 8898.
KITCHEN PLANNING & INSTALLATION Southern Construction Co. of Atlanta 181 Forrest Ave., N. E. LA. 8056
DANGEROUS trees removed, trimmed, topped. Top soil, fertilizer Stumps removed Call any time, BE. 6938.
PEERLESS CONSTRUCTION CO., INC. REMODELING, DECORATING. AT. 5703
FOR quick action on all kinds building repairs, cab. work, painting. CR. 4066.

Landscaping
TREE CARE FULLY INSURED
SOUTHERN CROSS FORESTERS
500 Gr nd Theater Bldg. LA. 4681

Metal Screens
REWIREABLE METAL SCREENS
OLIVER METAL SCREEN CO.
245 Marietta LA. 3119

Metal Awnings
AWNINGS. Lifetime Aluminum; beautiful baked-on enamel finishes. Atlanta Ventilated Awning Co., DE. 2376, AT. 8788.

Painting and Papering
REDUCED PRICES
ON PAINTING, papering, floor sanding, carpentry Gutters cleaned Repairs of all kinds Work guaranteed White labor Large or small jobs Free estimates Have your house redecorated at our present low prices RA 4026; nights and Sunday AM. 9773.
30% OFF
PAPERING AND PAINTING; OLD PAPER REMOVED OUR SPECIALTY CY. 4646, CR. 2916
PAINTS-WALLPAPER
PIEL PAINT COMPANY
474 Ponce de Leon Ave., N. E. AT. 1125
LOUIS A. WELLBORN
PAPERING and painting work expertly done. White labor RA 1582.
PAINTING & PAPERING—Guaranteed workmanship. Reasonable. Sweat. LA. 5877.
PAPERING, $10; Kemtoning, $5; painting and cleaning. RA. 9076. Robert Webb.
WALLPAPERING inside, outside paint ing; white labor J F Holland AL. 5639
PAINTING by hour or contract. Cheap rates First-class work Call CY. 4079
PAPERING AND PAINTING
DISCOUNT ON MATERIALS. CA. 0664.
PAINTING and papering Old paper rem Best prices J M Chambers, CY 7583.
PAINTING—Papering, general repairs, building, remodeling Free est Al. 8671
ROOMS papered $16 paper furnished Selection CA 6805 E C Cantrell
IF YOU want painting and wallpapering done, call Mr Huggins, RA. 9975
PAINTING, PAPERING ROOFING AND REPAIRS MA 4895, LA 8617

Piano Tuning
FOR FINEST piano tuning, rebuilding, refinishing, call Harry DeLaney DE. 2873.

Plumbing Fixtures, Repairing
PLUMBING and heating repairing (white labor)
BELCHER PLUMBING CO.
708 Ponders Ave., N W WA 5179
QUALITY MERCHANDISE, low prices Pickett Plumbing Supply Co. WA. 2277
C. E. SMITH PLUMBING CO.
504 Edgewood Ave., N. E. WA. 2142

Radio Repairing
GAMES, INC WA 5776, REPAIRS TO ALL MAKES RADIOS, VICTROLAS.

Roofing, Gutter Repairs
ALL types roofing, roof repairing, siding, new gutters, gutters cleaned and repaired, chimneys cleaned and repaired. J H. Kinard Roofing Co., 969 Arden Ave., S W RA 8243, day or night.
ROOFING BY STROUD
PROMPT, RELIABLE ROOF REPAIRING. BUSINESS and residential re-roofing. Stroud Roofing Co RA. 2081, RA. 1202.
IF YOUR ROOF leaks call T. M Cofer Roofing Co All types roofs supplied and repaired. 28 years exp. RA. 9756.
ROOF leaks stopped, $3 Gutters cleaned. Day or night John Rawlins, AT 3000.
CHAS N WALKER ROOFING CO. "We Top Em All." 141 Houston, WA. 5747.
GUTTERS cleaned and repaired, repainted new gutters, also roofs repd. LA. 3737.

Septic Tanks Cleaned
SEPTIC TANKS—Pumped out the sanitary way HOMER BOND. Phone Conley 10, Conley, Ga.
SEPTIC TANKS installed and repaired. Cement work; free estim. WA. 0697.
SEPTIC TANKS CLEANED C W SEALE GRAVES JR CH 6663 SE 6115

Tile Contracting
QUEEN MANTEL & TILE CO.
224 Mitchell St., S W. WA. 6563

Venetian Blinds Service
CUSTOM-MADE VENETIAN BLINDS Refinished — Laundered
Cash and Carry—Pickup and Delivery
Call Us for Free Estimate
VENETIAN BLINDS, INC.
2116 Peachtree Rd., N W., HE. 4523
MARTIN BROTHERS
CUSTOM-BUILT VENETIAN BLINDS For Cleaning, Refinishing and Repairs
1823 Gordon Rd., S. W. AM. 3321
CUSTOM-MADE BLINDS
GEORGIA VENETIAN BLIND CO.
483 Edgewood Ave., S. E. CY. 2801
VENETIAN BLINDS, Flexalum, steel or wood C. H. Smith, MA. 7179.

Welding
ELECTRIC and ACETYLENE WELDING East Point Boiler & Welding Works. Days, CA. 6127 Nights, MA. 1368

EMPLOYMENT

Help Wanted—Female 30

STENOGRAPHER DICTAPHONE OPERATOR, $173. Married or single. Small office, downtown. Some shorthand. Excellent opportunity. Apply before 10 a. m. Saturday. Do not telephone. This is for our client. JOHN W. TALIAFERRO & ASSOC., Personnel Management Counselors, 415 Western Union Bldg.
WANTED—Steno-Clerk for general office work. High School graduate, business course. No experience necessary. Apply in person. Petite Tot, 116 Mitchell St.

OFF THE RECORD — By Ed Reed

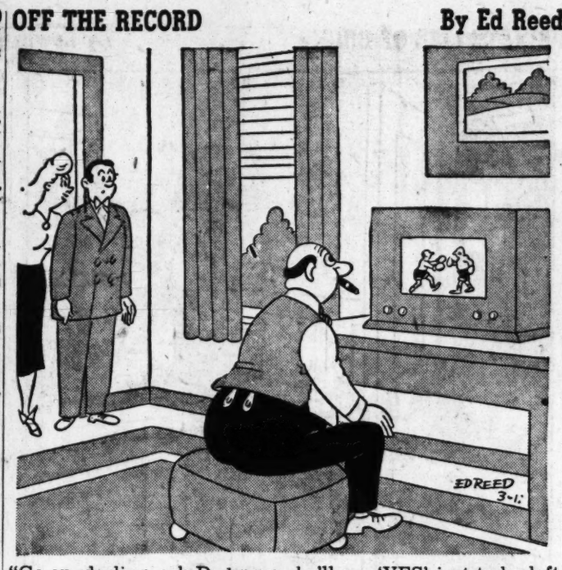

"Go on, darling, ask Dad now—he'll say 'YES' just to be left alone!"

Help Wanted—Female 30

WANTED—BY THE SALES DEPARTMENT OF A LARGE AUTOMOBILE MANUFACTURER. A STENOGRAPHER WHO UNDERSTANDS BOOKKEEPING AND CAN READ A FINANCIAL STATEMENT FOR WORK IN BUSINESS MANAGEMENT DEPARTMENT. GOOD SALARY; 5-DAY, 40-HOUR WEEK, ANSWER IN OWN HANDWRITING, GIVING AGE, EXPERIENCE, EDUCATION AND ANY OTHER INFORMATION YOU FEEL WILL BE HELPFUL IN DETERMINING YOUR QUALIFICATIONS. N-6 CARE CONSTITUTON.

COMPTOMETER OPERATOR
NEEDED IMMEDIATELY
MUST BE graduate of comptometer school, have payroll experience. For interview appointment please phone
FISHER BODY DIVISION
GENERAL MOTORS CORP.
McDONOUGH and SAWTELL
CY. 2781, EXT. 11

ALERT, attractive woman, age 25-38; free to travel, free to start immediately. Conduct Safety Campaigns in smaller cities. Requires good appearance, good business background; ability to handle people. We train you free for this interesting, new profession. Phone Miss Mickey Anderson, Hotel Atlanta Biltmore, between 9 a. m. and 7 p. m. today.
TYPIST CLERK, $165. 5-day, 35-hr. wk. Excellent national concern. Good opportunity for advancement. Must be good typist. Location downtown. Apply Saturday morning. Do not telephone. This is for our client. JOHN W. TALIAFERRO & ASSOC., Personnel Management Counselors, 415 Western Union Bldg.
EXPERIENCED FRONT AND BACK POCKET OPERATORS TO MAKE PANTS. STEADY WORK, HIGH PIECE RATE; PAID INSURANCE, HOLIDAYS AND VACATIONS. MARCUS LOEB & CO., INC., 127 TRINITY AVE., S. W.
NATIONAL EMPLOYMENT SERVICE
308 Ponce de Leon Ave., N. E.
AT. 0814
WOMAN to manage lingerie department. Must be experienced. Please state past experience and background. Write to Personnel Manager, The Hub, 129 N. Miami Ave., Miami, Fla.
SECRETARY—Age 25 to 30, neat, dignified, minimum high school education. Downtown location, 5-day week. Start $165 mo. See Mr. Taylor, 113 Hurt Bldg.
EXP power sewing machine operators (one-needle operators to work on light work); age limit 35. Apply Nunnally & McCrea Co., 104 Mitchell St., S. W.
NATION WIDE
"15 YEARS' successful employment record." 207 Grant Bldg. WA. 6116
NOTE the Avon advertisement in Good Housekeeping, McCall's and other leading magazine. We need a few representatives now Call ALpine 2390.
EXPERIENCED operators wanted on sport shirts. Apply 180 Trinity Ave., 2d floor on left. Mr. Goldberg, WA. 7176.
GREENLEAF
PLACEMENT BUREAU
71½ Forsyth St Opposite Rialto Theater
PLAXICO PERSONNEL—AT. 7591
Interviews 9 to 3, Except by Appt.
665 W. Peachtree—Back of Fox Theater
HOTEL, CLUB, INSTITUTIONAL JOBS
SPEC. SER. BUREAU—HE. 7416
22 Brookwood Bldg., 1720 Peachtree
THE PRIVATE EMPLOYMENT SERVICE
"For the Better Applicants"
403-4 Chamber of Commerce Bldg.
MIDDLE-AGED housekeeper for home; live in; rm., board and salary. C. H. Gustafson, Tremont Hotel.
WANTED-Experienced drug saleslady. Apply Kaye's Cut Rate Drugs, 35 Pryor St., N. E.
AIR LINES need hostesses. See our ad under Classification 34, Central Schools.
BLACKWELL PERSONNEL SERVICE
1515 Candler Bldg MA 7020
STENOGRAPHER—part-time work. Convenient hours, good pay. WA. 7919.
SALES EMPLOYMENT AGENCY
33 Peachtree Arcade CY. 7603
ELOISE NAGLE PERSONNEL
219 Healey Bldg. WA. 7991
SOUTHERN EMPLOYMENT AGENCY
408 WALTON BLDG.
HELEN BAILEY PERSONNEL
822 FORSYTH BLDG.

Help Wanted—Male 31

ALUMINUM AWNING
SALESMEN (3)
NEEDED IMMEDIATELY
FOR Atlanta and surrounding territory. Exceptionally big earnings for men able to produce. Must own automobile. Drawing account against commission. Call Bradley, DE. 6168 or CY. 8334.

WANTED—
ENGINEER DRAFTSMAN
EXPERIENCED in design of steel and concrete industrial structures. Desirable location in Florida. Write complete qualifications F-919, Care Constitution.

METAL WORKER
THOROUGHLY experienced, sober, reliable sheet metal and gutter man, 25 to 35. Must be able to drive truck and run shop. Good pay. Start work Monday.
WHITE ROOFING CO.
57 ALABAMA ST., S. W.
EXPERIENCED wholesale grocery salesman; must own car and live in Northwest Georgia town, or willing to move there. Splendid opportunity for right man. Must be able to furnish references. No order takers need apply All applications treated strictly confidential All our salesmen know of this ad. Apply in own handwriting to: F-916, care Atlanta Constitution, Atlanta, Ga
5 AUTO 10¢ STORE CHAIN—Seeking experienced men with a minimum of five years' experience as a manager of 5 and 10c store. Good opportunity for alert, energetic qualifed men. Only those who can furnish best references need apply. Your identity covered and present position protected. Write giving full particulars in first letter. F-926 Care Constitution.
EXP. MOULDER MAN
TO SET UP AND OPERATE NEW MATTISON MOULDER
TOP WAGES, PERMANENT
SEE MILL SUPT.
RANDALL BROS., INC.
665 MARIETTA ST., N. W.
Sash and Door Man
Must Be Experienced
PERMANENT
SEE MILL SUPT.
RANDALL BROS., Inc.
665 MARIETTA ST., N. W.
WANTED—Young man between the ages of 21 and 50 years of age to travel via car, States of Georgia, Florida, Alabama, with our line of dresses and uniforms. Prices range from $45 to $69 dozen. Will give weekly drawing account to responsible party. Address Gordon Bros. Mfg. Co., 220 Admiral Bldg., Kansas City, Mo.
USHERS—6 TO 10.30 P. M.
APPLY
DRIVE-IN THEATER
AFTER 5 P. M.

Help Wanted—Male 31

WANTED—A YOUNG MAN FOR SALES DEPARTMENT OFFICE WORK BY A LARGE AUTOMOBILE MANUFACTURER. THIS JOB IS A STEPPING STONE TO UNLIMITED OPPORTUNITY TO BECOME A TRAVELERS DEPARTMENT HEAD AND SALES EXECUTIVE. THIS IS NOT A BOOKKEEPING JOB, HOWEVER APPLICANTS MUST HAVE ACCOUNTING AND STATISTICAL EXPERIENCE TOGETHER WITH A WILLINGNESS TO DO THIS TYPE OF WORK UNTIL HE IS PREPARED FOR PROMOTION WHEN AVAILABLE. ANSWER IN OWN HANDWRITING, GIVING AGE, EXPERIENCE, EDUCATION AND ANY OTHER INFORMATION YOU FEEL WILL BE HELPFUL IN DETERMINING YOUR QUALIFICATIONS. N-5, CARE CONSTITUTION.
I WANT A MAN with a car who is ambitious, has good sales ability and interest in making $5,000 a year or better. You work on leads furnished from national advertising, in Atlanta and surrounding territory. Splendid opportunity for advancement for the man who can qualify. Write, giving full particulars and qualifications. Address Y-41 Constitution.
MANUFACTURER'S REPRESENTATIVE now calling on wholesale and retail stationery accounts in Georgia, Florida and Alabama, drug, notion and school supply jobbers, to handle a fast-moving small line for an old established national manufacturer. Box F-922, care Constitution.
MANAGER for shipping department; must have executive ability and able to handle help; state full qualifications, including education, experience, references and age. This is a full-time job with a company that has been in business 50 years. Address N-206, Constitution.
YOU are looking for larger income. A Rawleigh business is available for you if you can qualify. A postal card request will bring you full details without obligation. You then study and decide. Write Rawleigh's, Dept. GAC-320--222, Memphis, Tenn.
CREDIT MAN
WITH current auto financing or loan exp.; preferably under 35 yrs. old; national organization; good opportunity for advancement. Reply G-42, Constitution, giving exp., education and salary expected.
Superior
Employment Bureau
718 Grand Theater Bldg. LA. 5046
WANTED—3 wholesale grocery salesmen with new concern Must have car and experience, to call on institutions only. Good guarantee and percentage. Write qualifications. All State Sales Co., 2323 Waterville Rd., Macon, Ga.
ATLANTA
PLACEMENT SERVICE
623-24 Mortgage Guarantee Bldg.
Tel. CY. 6686
SALES ENGINEER, EE grad. Own car. Travel $300, plus exp.
FOR immediate results, register with
Accredited Personnel Service
710-11-12 Standard Bldg. LA. 2056
WANTED DRIVER SALESMAN
APPLY THE RED ROCK CO.
115 Jackson St., N. E.
WANTED FOR OKINAWA
JOURNEYMEN ONLY — Transportation furnished. See representative at GEORGIA STATE EMPLOYMENT SERVICE, 79 Marietta St., N. W
WANTED — Neat-appearing, ambitious salesman for established laundry and dry cleaning route. See Walter Vittur. No phone calls, please. Walls Odorless Cleaners.
HEATING SALESMAN
BUCKHEAD SHEET METAL WORKS
CH. 2766
EXP. JANITOR AND SANITARY SUPPLY SALESMAN; WILL FURNISH NEW CAR TO ACCEPTABLE APPLICANT WA. 2739.
WANTED—EXPERIENCED DRY CLEANING AND LAUNDRY SALESMEN. COMPANY OR INDEPENDENT DRIVERS. CR. 6877.
WANTED—MACHINE CUTTER EXPERIENCED ON PANTS, SHIRTS, ETC. THE MONARCH CO., 383½ WHITEHALL ST.
HOTEL, CLUB, INSTITUTIONAL JOBS SPECIAL SERVICE BUREAU HE 7416 22 Brookwood Bldg., 1720 Peachtree
SALESMAN—Need $100 weekly? Want proof and opportunity? Have car? Apply 157 Luckie St., N. W., 2nd floor
FIRST-CLASS body and fender man needed at once. Must be reliable. Top salary. Call Harold Nash, VE. 3925.
WANTED—Combination dozer and pan operator. Call J. B. Atkinson, CR. 0373 after 5 o'clock.
FOR BETTER OFFICE POSITIONS register Executive Service Corporation.
TRUCK FARMER to run farm on shares. Storer's Ranch, Rt. 4, Douglasville.
$200 MONTH income possible during GI training See Greer ad under 34.
ATKINS PERSONNEL SERVICE
417-20 PETERS BLDG.

Help—Male, Female 32

SODA CLERKS
GOOD HOURS and working conditions. Grove Park section. Childs Pharmacy, 1658 Bankhead Ave., N. W., AM. 3533.
ONE sale a day nets you $18. If you can sell, contact me between 9 and 11 Monday. AT. 8922.

Help Wtd.—Instructions 34

AUTO MECHANICS
BODY
AND
FENDER REBUILDING
Practical Shop Training
ATLANTA MOTIVE
TRADES INSTITUTE
Veterans Inquire About GI Trainins
252 Ivy St. N E Atlanta Ga
Member Southern Association of Private Trade Schools
TRAIN IN ATLANTA
Refrigeration Air Conditioning
Heating and Electrical
NIGHT or full-time technical and shop classes under GI bill or non-veteran. Starting level and course length to fit individual needs No agents or branch offices Our well-equipped shops and classrooms are open to visitors until 6 o'clock p. m.
INDUSTRIAL TRADES INSTITUTE
426 W Peachtree St. AL. 5069
AIRLINES—FOREIGN AND DOMESTIC
NEED young women. Flight and ground positions. Limited number of girls may qualify as hostess with H. S. edu. Contact Mr. Neely, Atlantan Hotel, LA. 6461, through Sunday, or wire P. O. Box 4581, Atlanta 2.
SKY GIRLS—The airlines need you for glamourous positions as Hostesses (Stewardesses), Reservationists, and Communicationists Instruction available now H S grads, 17½ to 30 and unmarried Phone Mr Aldinger Special Representative of Airlines Div Central Schools, for interview appointment at Hotel Atlanta Biltmore. HE 5200
VETERANS—$150-$200 mo income possible through Govt subst and part-time job while learning Diesel, body work, auto. refrig., machinist, weld'g in famous Greer shops. Surest, shortest way to security. Apply or write 508 Chamber Commerce Bldg., Atlanta.
HIGH SCHOOL
COMPLETE your H. S. at home in spare time with American School text furn. No classes. Diplomas, booklets free. Dept. "C-A," P. O. Box 1966, Atlanta.

Teachers Wanted 37

NEEDED AT ONCE—Librarian, music, elem. (Fla.), Soc Sci. (Ga.), 1st grade (Ga.) $50 Suppl. 4th grade (N. Ga.) $15-$30 sup. Southern School Bureau, Watkins Building, Decatur. DE. 7826.

Situations Wtd.—Female 40

DICTA. and Ediphone opr.—good typist, wants 3 or 4 hrs. work daily. Medical, legal or insurance prefd. Address M-129, Constitution.
COMPETENT bookkeeper and office manager. No shorthand or typing. Desires permanent employment. AT. 8404.
EXPERIENCED Burroughs billing machine operator. Single, wants permanent job. HE. 4218-R.
EXP. bookkeeper and steno. desires chance for advancement. CR. 1445.
SETTLED Lady, practical nursing, companion to eldery lady. CA. 3145.
PRACTICAL nurse desires day duty. No babies. Call HE. 1539-J.

Help Wanted—Fem.—Col. 42

CALL US for maids, cooks, waitresses, bus girls, chauffeurs, butlers, office work, porter, all types of work. 231 Auburn, LA. 9363.
GENERAL servant. Middle-age, single, live on; experienced in handling home with small children. Top wages. EX. 1028.
MAID to live in, must be honest, love children, have health card and references. Call 7 till 9 a. m. CH. 4018.
EXPERIENCED tea room cook for part-time work. Lylies Tea Room, 1097 Ponce de Leon.
MAID with references for light house work from 3 to 7 p. m. Call CHerokee 7420.
EXP. maid, general housework. 5½-day week. CH. 6895.

Help Wanted—Male—Col. 44

WANTED
LABORERS
P

Building Materials 75

KILN-DRIED SHEATHING
KAY LUMBER CO.
CA. 6117
1036 Willingham Dr., Hapeville

STAINLESS steel kitchen double sink. Floor samples for sale at cost. See on display at 665 Marietta St., N. W. RANDALL BROTHERS.

SLABS AND MILL BLOCKS
NARJOE TIMBER CO.
2 MECASLIN ST., N. W HE. 6183

T. E. BRIDGES LUMBER CO.
3340 Bankhead Hwy., N. W. BE. 5921

Machinery and Tools 76

MALL CHAIN SAWS
SAWS, parts and service always available. Write or phone for free demonstrations anywhere in Georgia.
SMITH CHAIN SAW CO.
144 EDGEWOOD AVE. Atlanta CY 6776
or Sand Bar Ferry Road Augusta
Phone 4-2158

CUTTER BOAT
and
MOTOR CO.

DISSTON CHAIN SAWS
COMPLETE repair shop for all motors and saws Saws for rent
1126 PEACHTREE N E VE. 4771

SPECIAL—12" BENCH DRILLS—$32.50
ALLISON MACHINERY COMPANY, INC
575 Edgewood, S E Phone LA 1741

WESTINGHOUSE air compressor, lge. upright. Days. CY 6074; nights, AL. 8308

$359 AIR Compressor for sale cheap, $250. MA. 1749.

Musical Merchandise 77

PIANOS
THOROUGHLY
RECONDITIONED

WE are now prepared to accept outside service on your pianos. Have your piano put in first class condition.

CALL MR. MOYE, MA. 5123

BASS FURNITURE CO.
146 Mitchell St., S. W.

SPINET PIANOS FOR RENT
CABLE'S Renting Plan offers many advantages, as:
•—Piano for temporary home use
•—Test period for pupil before purchase
•—Choice of many models and finishes
•—Purchase option without obligation
•—Security proven by our 50 years of continuous service
Your Investigation Welcomed
CABLE PIANO COMPANY
235 Peachtree St., N. E.

AT CABLE'S
The Incomparable
CAPEHART
"Living Music's Greatest Rival"
•—Phonograph-Radios
•—Phonograph-Radios with TV
•—Television Receivers
SOLD ON LIBERAL TERMS
CABLE PIANO COMPANY
235 Peachtree Street, N. E.

RECONDITIONED PIANO SALE
CHICKERING GRAND ..... $ 695
WURLITZER GRAND ..... $ 895
KIMBALL, Artist Model $1,250
UPRIGHTS
$165, $195, $225, $350
WRITE FOR INFORMATION
BASKETTE PIANO CO.
53 Pryor St., N. E.
Atlanta, Ga.

SLIGHTLY USED SPINET
WAREHOUSE 10 CY. 1009

PIANOS COMPLETELY REBUILT
$85, $100, $125 and up
R. S. Deal, 493 East Ave., N. E., MA. 5880

WINDSOR upright mahogany piano, rebuilt and tuned, $125 cash. WA. 4583.

GREAT SOUTHERN MUSIC CO.
266 Peachtree N E VE. 5882

I WILL PAY CASH FOR YOUR PIANO. CY. 1009; CH. 2002

LESTER console piano; perfect condition. HE. 1744-J.

Seeds, Plants, Flowers 79

DAHLIAS—Ten roots best prize winners named varieties $3 postpaid. Order today (We wholesale) PAYNE'S DAHLIA FARM, Route 5, Kansas City 3, Kansas

OAK sticks for staking tomato and flower plants. Trellis bldg. etc., 6' 2" long, approx. 1¼-in. thick, 4c each. Atlanta Oak Flooring Co., 920 Glenwood, S. E.

PARKER LADSCAPE SERVICE—1342 Gordon St., S. W.—AM 8523. Shrubs, peat, seeds, veg. plants and fertilizer

Typewriters, Office Equ. 80

MODEL 40 Multiplith, $250; excellent condition; also 12-inch Underwood typewriter, good condition, $30. McCabe, 137 Luckie St. Phone CY. 8481.

BARGAINS
Typewriters, adding machines new used
DURRETT'S 533 Ptree St. AT. 3846

ONE SET Soundscriber dictating and transcribing machines. Telephone attachment. Condition good. WA. 6332.

TYPEWRITERS AND ADDING MACHINES FOR RENT OR SALE
MINTON JONES CO CA 0633

SHRUBBERY, all kinds, nice shrubs reasonable. 89 Hightower Rd., S. W. RA. 2589.

OAK salesman's desk; 2 leather upholstered swivel chairs, slightly used AM. 9300.

GOOD Remington typewriter, $15. A. E. Luke, 120 Forsyth St., S. W. LA. 1396.

OFFICE machines sold bought, repaired, rented Deans Co., 25 S Pryor, MA 5852

TYPEWRITERS FOR RENT—LA. 1396. A. E. LUKE, 120 FORSYTH ST., S. W.

ALLEN-WALKS ADDING MACHINES
331 PEACHTREE ST N. E. WA. 9011

Wanted to Buy 81

WE AY top prices for used restaurant office and store fixtures See us
Atlanta Fixtures & Sales Co.
104 Pryor St., S W MA 2224

HORNE DESK & FIXTURE CO 57 Pryor St N E., pays highest cash prices for used desks, chairs files safes and other office equipment

SEWING machines Highest market price Sewing Mach Shop 167 W'hall WA 7919

HIGHEST price for your old furnace Dixie Iron and Metal Co., WA 9969

NEED all kinds furn., etc Best prices GEORGIA AVE FURN AL 1659

WASHING MACHINES — Refrigerators, radios, any make or cond. HE. 1613.

WE BUY ANY GOOD USED FURNITURE CALL MA 5123

COUPLE needs bedrm. suite, gas stove, sewing mach., rugs. AT. 4105.

CASH FOR GOOD USED FURNITURE CY 4566

Moving and Storage 84

UNEXCELLED service in care of household goods. Warehouse protected by sprinkler system and exterminator service. Local and Long Distance moving in modern, padded furniture coaches
SUDDATH MOVING & STORAGE CO
19 Ivy St., N E. — WA 6795

CLARK'S TRANSFER SERVICE—Large, small vans Experienced men, plenty pads, low rates on storage and local moving Free estimates Safe, reliable Long-distance moving to all 48 States Try us LA. 7576

LOADS—Part loads to, from Jacksonville New Orleans, New York, March 11-18 WA 1412.
CONSOLIDATED VAN & STORAGE CO

Musical Merchandise 77

Reconditioned PIANOS

One—Marshall & Wendell almost new Electric Player with $200 worth of rolls. Also several standard high-grade factory rebuilt pianos like new.

See Mr. Morris, Fourth Floor
MA. 3100

STERCHI'S
PIANO DEPT.
116 WHITEHALL ST.

Moving and Storage 84

VET. Transfer Co., CY 7885. Moving, crating, delivery and mail service.

RENTALS

Rooms With Board 85

DESIRABLE vacancies for business couple, bus. men or girls; Also single rm. semi-pri. bath. Good meals. HE. 4234.

724 PIEDMONT, N. E.—Quiet, refined guest home. Vacancy for 2 young men and 1 young lady. VE. 7459.

N. E. VACANCIES for young girls. Home privileges. Near Sears. Good meals 7 days week. $10.50. AT. 3582.

936 EUCLID, N. E., gentlemen, clean beds, 2 meals daily, on bus line. $12 wk. No drinking. AL. 0451.

693 PENN AVE. ½ blk. Ponce de Leon. Attract vac. for bus. men. Home-cooked meals AT. 5866.

655 PEACHTREE—Business people. Honor transients. Excellent food. AT. 8860.

1485 P'TREE (Pershing Point)—Vacancy 3 bus. girls; lovely hme., mls. AT. 2080.

94—11TH ST. VE. 2592. lge and dbl. rm. exc. meals; also rms., mls. for transients

N. E. SECT.—Double rm. for gentlemen; twin beds; 2 meals, 7 days. DE. 6393.

DESIRABLE room, 3 gentlemen; also vacancy 2 ladies. HE. 2092-M, DE. 7463.

WEST END—Room and board. Home-cooked meals. Private home. RA. 8627.

44 TENTH ST., N. W.—Vac. for men; 2 home-cooked meals; tw. beds. AT 7791.

947 VA. AVE., N. E.—Vacancies for bus. people. Delicious meals. AT. 9324.

P'TREE, N. W., lovely rm., with or without pri. bath. Refs. VE. 1929.

1246 PONCE DE LEON—Vac., 1 girl; vac. 4 boys; excellent meals. DE. 1913.

VACANCIES for men, girls, or couple AT 8407 785 Piedmont Ave., N. E.

890 P'TREE—Vacancies for young bus. men. Conv. transp. AT. 9272.

DELIGHTFUL room, excellent meals; 2 business people VE. 2961.

VACANCY—For 2 men; good meals, heat. Near Sears. VE. 8251.

Rooms—Furnished 89

NEW, MODERN ROOMS
PRIVATE rooms and suites. Cooking facilities. Free parking.
REGULAR HOTEL SERVICE
DAVID BENNETT HOTEL
328 Ponce de Leon AT. 0856

SINGLE rms from $1.50; doubles from $2. Private bath. Building completely sprinkler protected Business couples preferred Wynne Apt Hotel, 644 N Highland Ave., N E., AT 4476

COMFORTABLE single room for refined gentleman. Also roommate. Priv. home, near Georgian Terrace Hotel. Day, CR. 3710, Nights AT. 1897.

547 PONCE DE LEON AVE.—Single, double, kit. privileges opt., semi or priv. bath; studio apt.; vacancies for 3 men or girls with 2 meals day.

DOUBLE ROOM—Twin beds, adj. Priv. home. Business couple or 2 bus. girls. Also single bus., girl. Call between 9-11:30 a. m. CH. 5825.

PONCE DE LEON, N. E., for 2 gentlemen, newly decor., corner rm; also rmmate for gentleman. Conv. to everything HE. 0234-W.

CONV. LOCATED in N. E. sect., 2 connecting rms. with priv. bath. Suitable for several bus. gentlemen. HE. 2564-J.

COMFORTABLE room, very cool in Summer; private entrance; gentleman only; Peachtree at 25th Street. AT. 3150.

DOUBLE and single room Weekly or longer Men only Mrs. Young. 856 Ponce de Leon Ave., N. E. VE. 9134.

HOTEL SOUTHLAND—Room and bath with or without kitchen facilities. Free parking, weekly rates HE 3120.

FEW steps from P'tree St Single person, $12.50; couple, $15 week Sprinkler protected AVON HOTEL, LA. 0276

INMAN PARK SECT.—Lovely front room on second floor; steam heat, hot water, shower, maid service. AL. 0722.

PRIVATE ENTRANCE, 2 bedrms., modern brick home, twin beds, heat, liv. rm. and phone priv. AL. 0645.

SIDNEY HOTEL—Efficiency apartment and rooms for permanent guests. Free parking. 41 Harris St., N. W.

$45—YOUNG BUSINESS GIRLS, nice room, closet, semipriv. bath; use of living room; refs. DE. 0822.

WARM, clean single or double sleeping rooms. Twin or double beds. On transp. 568 Pryor St., S. W.

ROOM for 2 business gentlemen; twin beds; Parkway Dr. and Ponce de Leon section. VE. 7404.

832 ST. CHARLES. Nice corner rm. Private lavatory, adjoining bath. 2 girls. VE. 5479.

TWO 3-rm. apts. fur.; one light housekeeping rm. 320 Ashby St. Apply after 12.

BEDRM. WITH KITCHEN PRIVILEGES. LITTLE 5 POINTS SECTION. DE. 2198.

GRANT PARK—Nice sing. rm., h. and c. water, settled working man. MA. 5234.

392 COLLIER RD.—Roommate for bus. gentleman Strictly optional HE. 3475-J.

MORNINGSIDE ON BUS LINE ROOM, SEMI-PRIVATE BATH. HE. 0322

ROOMS—Private bath close downtown Weekly rates; reasonable. Horne Hotel

FRONT bedrm. for 1 or 2 refined business ladies. Private home. AM. 4914.

N. S.—LARGE, redec. room, 1 or 2 gen'tl'm'n, adj. bath; close transp. VE. 3297.

PERSHING POINT—Terrace rm., priv. ent. and bath. Gentlemen. VE. 2783.

DECATUR—large cor. room with bath. ½ blk. trolley. Bus. man. DE. 3404.

MORNINGSIDE—Priv. home, hu couple, private bath, large closets. VE. 6768.

ROOMMATE for nice young man. Twin beds. Priv. ent., $5 wk. RA. 6003.

ROOMS, steam heated for men, single or couple $8 per week. CY. 5190.

BUSINESS couple, 1 bedrm., kitchen priv. on north side. CH. 1157.

MORNINGSIDE on bus line, rm., sober gent., priv. bath HE. 4806-W.

ROOM, private home; conn. bath; gentleman No drinking. RA. 4791.

HAPEVILLE—ROOM BY THE WEEK. PRIVATE BATH CA. 4964.

619 LINWOOD Ave., N E. Lovely room for 2 bus people VE. 6895.

CORNER room, conn. bath. Gentleman. Morningside Sect. AT. 0301.

FRONT single rm Business lady or gentleman $8 wk. VE. 4814.

VACANCY for 2 gents, no drunks. 887 Oglethorpe Ave., S. W.

LARGE room, heat, hot water, 2 ladies or 2 men. CY. 5254.

ROOMMATE for young man. Peachtree Street. ATwood 3150.

ONE nice rm in pri. home for working girl. AL. 8749.

PRIV. ROOM FOR BUSINESS MAN. AT. 2625.

Housekeeping Rooms Fur. 94

LARGE bedroom, conn. bath, kitchen privileges, every convenience. Private home. CH. 7447.

ROOM and kitchenette, nicely furn. Also single apt. 466 Pulliam St., S. W.

YELLOW JACKET tourist court, cooking priv. $12 week. AL. 1515.

REFS.; bus. couple. No habitual drinkers. 851 Norcross St., S. W.

HOUSEKEEPING ROOM with private bath. HE. 9108.

Apartments—Furnished 100

DEERFIELD APT.
356-60 PONCE DE LEON AVE.
NEW, small modern apts Completely furn Man and wife only Contact Mr Wallace, 408 Ponce de Leon Ave., N E.

LARGE rms., innerspring bed, G. E. refrigerator, bath, phone, priv. entr., on bus line, $15 per wk. BE. 6553. 1334 Marietta St., N. W.

EAST ATLANTA—Beautiful 3-rm. apt. Private bath, private entrance. Everything furnished. $85. 787 Flat Shoals Avenue.

EAST POINT—3-room furn. apt. in brick home with bkfst. room. Auto. gas heat and hot water. Priv. ent., $85. CA. 6713.

EXCLUSIVE—2 bedrms., living room, kitchen and bath, as rooms or apartments, private entrance. VE. 8447.

FIVE POINTS—Bedrm. and kitchen. Business couple. 1016 Cleburne Ave., N. E.

NICE APT FOR NICE COUPLE
111 RICHARDSON ST., S. W.

DECATUR—4-rm. apartment. Nicely furnished. $125 mo. DE. 1387.

Apartments—Unfurn. 101

4-ROOM APT., in Douglasville, priv. entrance on Bankhead Hwy., bus stop in front, gas floor furnace, gas hot water heater bath and shower, hardwood floors. J. Cowan Whitley, Douglasville, phone 3421.
(Ashford, Dunwoody, Johnson Ferry Rds.)

28TH ST.-PEACHTREE RD. section. Unusual 5-room apartment; $115. Heat, water, stove. Frigidaire furnished. Adults. 20 N. W. 28th St. VE. 8034.

3 ROOMS with bath, Venetian blinds and garage. Private entrance. All new. $75 per mo. 221 Warren Way, E. Point.

KIRKWOOD—3 unfurnished rooms; bus couple only. CR. 0403 after 6 p. m.

Apartments—Unfurn. 101

2-BEDROOM apartments from $67.50 to $89.50. Some ready for occupancy. CH. 7938.

OGLETHORPE APARTMENTS

2-BEDRM. apt. for sublease. Stove, refrigerator, heat and water furnished. $95. Call EX 2488 after 6 p. m.

DECATUR—2-rm. duplex, pri. ent. Semi-priv. bath. Bus, couple. CR. 5932.

3 RM. APT., nice business couple. Would accept baby. CA. 8065.

HAPEVILLE—1 BEDRM. AND KITCHENETTE. CA. 5902.

Apts.—Fur. or Unfur. 102

3-ROOM apt., furnished or unfurnished. No drunks. 887 Oglethorpe Ave., S. W.

$75 AND UP—HAPEVILLE
CA 4854

Houses—Furnished 106

ATTRACTIVE 3-bedrm. home in N. E. section; completely furnished, large enclosed yard; lovely shrubbery, $125 monthly; utilities extra; year's lease; adults only; owner occupies terrace apt. Only responsible persons, steadily employed, who can give assurance of protecting and keeping up property, need call. AT. 5681.

Houses—Unfurnished 107

SEVERAL new houses for rent; 3 bedrms., garages, lge lots, schools, near transp., 2 blks from intersection of N. Decatur Rd. and Scott Blvd., $100 per mo. No lease required Emory Heights, Inc., CR. 1053.

2-BEDROOM home. 513 Lyle Ave., East Point. Convenient to everything, $85 per mo. 6 months in advance, immediate possession. Call Mrs. Deese, FA. 2098

4-ROOM house for rent, 2½ miles from Avondale, Covington Rd. Polar Service Station.

Houses—Fur. or Unfur. 108

THREE-BEDROOM house for rent to sober, refined business couple, with one bedrm. and kitchen privileges reserved for owner. $80 per mo., 3 mos. in advance; furnished or unfurnished. 659 Elmwood Dr., N. E., Atlanta. Call 171-M. Marietta, Ga.

5-RM. house, furnished or unfurnished at reasonable rates. Must have good references. Will lease. Modern, completely. Call FA. 3188.

Wanted to Rent 111

EXECUTIVE, wife and adult son desire 2-bedrm. apt., house or duplex. Preferably furnished. Northeast or Druid Hills section or convenient to Sears-Roebuck. Pay substantial rent. Mr. Riley, LA. 7831 days

YOUNG couple wants to rent or lease 3- or 4-rm. apt. or house, furn. or unfurn. Don't smoke or drink. Call DE. 3809, or write C. R. Glaze, Stone Mountain, Ga.

FURN. bedrm. and kitchenette, pri. bath and ent. Conv. trans., by April 1. Prefer West End. M-105, Constitution.

CHRISTIAN couple locating in Atlanta desire furn. apt., N. E. sect. AT 5812.

NEED BY APRIL 1—2 or 3-bedroom house, family of 4, best refs. DE. 0495.

WANTED—7-room house immediately, on or near West Peachtree. VE. 4175.

Business Places for Rent 112

OFFICE AND STORAGE
MARIETTA ST. Brick building, ground floor. R. R. siding.
3-STORY BRICK BUILDING
NEAR Spring St. Sale or rent.
CAIN STREET
BRICK store building, 18x35.
SPRING STREET
2,400 SQ. FT. STORE—Full basement. Near Baker St.
930 WEST PEACHTREE
NEAR Biltmore Hotel. 2nd floor office space; 4 large rms. Mr. Lane, off. CR. 1891, CR. 3998; res. DE. 3393.
LANE REALTY CO., REALTORS

4,000 SQ. FT.
SECOND floor; clean space with offices; light manufacturing or similar; $50 month. Call CHAMBERS or ATTAWAY, WA. 1696.

Allan-Grayson Realty Co.

6,000 SQ. ft., office and warehouse space. Third and W. Peachtree. Available September 1. Call Harry Crider, WA. 1541.

DICKEY-MANGHAM CO.

NEW STORE, Decatur, Ga., 20x100, cor. Large plate glass windows. Concrete parking space in back. Call owner. CH 4638.

SPRING ST., near North Ave., 2,000-ft. office or display space. WA. 9511. Draper-Owens Co., Realtors.

2,700 SQ FT Spring St Excellent shipping WA 2517 McIVER EVANS & CO

A GOOD building for business location. 411 Memorial Dr., S. E. Call 1432.

2,500-FOOT sprinklered building. Office and utilities furnished AT 1475.

Office and Desk Space 115

C. P. A. DESIRES TO SHARE HIS SUITE OF OFFICES WITH REPUTABLE CONCERN; TWO LARGE PRIVATE OFFICES AVAILABLE. AL. 4581.

REMODELED offices of 1 to 6 rms. in small office building on 11th St. near P'tree. AT. 7554, Dorsey-Weems Co., Realtors.

OFFICE FURNISHED; PHONE, STENO SERVICE.
1600—22 MARIETTA BLDG.

OFFICE and desk space for rent. Use of phone; secretary; window display and storage space. AT. 4459.

ATTRACTIVE DOUBLE OFFICE. COMP. SERVICES. 901 William-Oliver Bldg.

360 SQ. FT.—All or part available. 73 Walton St., S. W. WA. 1371.

DESK SPACE, 68 Peachtree St., corner Poplar, 2nd floor. CY. 4646.

Rooms for Colored 118

UNFURNISHED room; all conveniences; no cooking; no drunks. LA. 3792.

1 FURNISHED room for rent. Call after 6:30 p. m. HE. 2672.

REAL ESTATE

Builders 124

WILL BUILD on your lot or ours to suit you and arrange financing LA. 8047
EWING BROS REAL ESTATE CO

OWN your lot? Want to build? We can help you. Henry Roberts, Realty, CR. 6458, AT. 5227.

New Home, Your Lot, $6,950
GEORGIA REALTY CO. CY. 2304

North Side 125

BROOKHAVEN
BEAUTIFUL, new, 5-r. home, gas heated; 2 blks. trolley. $7,000, 100% to veteran. Days, CH. 3750; nights, CH. 4771.

STAPLES REALTY CO.

2000 ROCKLEDGE RD.—Nearing completion. 6-rm. brick. $11,750. FHA-approved. CY. 2512.

ANSLEY PARK—3 bedrms., 2 baths CH 7126 LA 3281 Weyman & Co Realtors

FOR the best in Northside homes call EVERETT THOMAS, Broker, AL. 0501.

SEE very lovely 3, 4 and 5-bdrm homes Mrs Dora Smith, Broker, DE. 3883

GARDEN HILLS—3-Br. br.-den, 2½-b Mrs Moulson, Broker, CH. 8021, CH 5341.

SIANO CONSTRUCTION CO., INC. 737 W Peachtree St HE. 6122

SEE our PHOTO LISTINGS first Sturgess Realty Co. Realtors CY 1591.

BUCKHEAD AREA—Three bedrms., two baths McNabb Realty Co CH 4455.

2-YEAR-OLD 5-rm. 2-bath white brick; $18,500. Lamb Realty Co LA. 1725.

2622 ARLENE WAY—New home open today. V. S. Been & Co., AL. 2406.

FOR best North Side homes, call Carswell & Co., Brokers, HE. 4210.

FOR better North Side homes, call Moseley Realty Co., CH. 9411.

North East 126

NEAR EMORY and DRUID HILLS SCHOOL
ATTRACTIVE white brick home with entrance foyer, living room, dining room, kitchen, 3 bedrooms, tile bath and screened porch. Gas furnace in basement, permanent stairs to attic; on trackless trolley. Owner transferred and must sell immediately. Call MR. COLEY; WA. 3111 or CH. 5223.

HAAS & DODD
REALTORS

ONLY $775 CASH
SPECIAL TO ANYONE
LOVELY RANCH type, 2-bedrms. and den, white cedar shingle home. Near General Motors Plant and Naval Air Station. Auto. gas heat. Assume loan of $7,376.29; no closing cost. This won't last. Lamar Smith, AT. 6391; nights, CR. 9670.

Barksdale Rlty. Co., Realtors

CLIFTON-DRUID HILLS
CLEAN 6-RM. BRICK—$11,000
SOLID prewar home with spacious rms. throughout. Ven. blinds, modern kitchen and everything that goes with gracious living. Call C. D. Page, HE. 1177 or DE. 6805. Page Realty Co.

Apartments—Unfurn. 101

NEW 5-ROOM APARTMENTS
(2 Bedrooms)
On two bus lines. Extra large closets, stove, refrigerator, kitchen cabinets, linoleum, venetian blinds and water furnished.
NEW SHOPPING CENTER ADJACENT TO PROJECT
CONVENIENT TO SCHOOLS
$90 Monthly
TWIN OAKS APTS.—DECATUR
LA. 6524 DE. 1736

PRIVATE LIFE OF BUCK

By Lewis

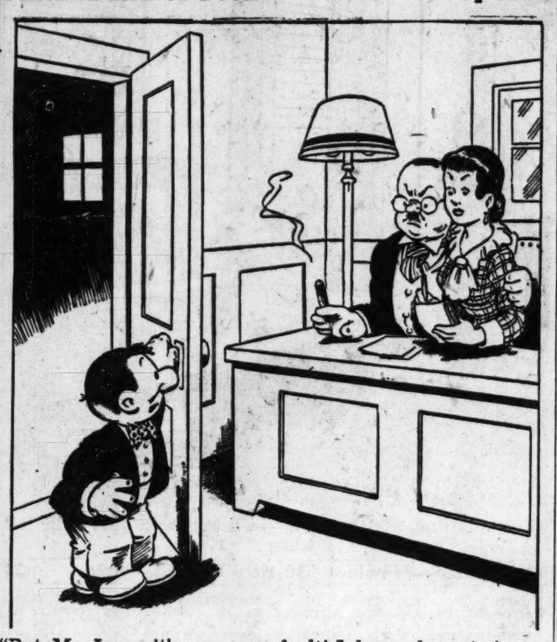

"But, Mr. Jones, it's your own fault! I dropped a note in our suggestion box about a 'Do Not Disturb' sign!"

North East 126

CLUB DRIVE
THIS is the one you have been waiting for; 3 bedrms., 2 baths; large, beautiful lot. In exclusive Club Estates. Priced ridiculously low at $18,500. For appointment to see call A. P. Whitehead, EX. 3241; CY. 6271.
HELMER REALTY, REALTORS

SPECIAL
NEAR Emory University — Spacious 3-bedroom home. Owner leaving city. Open for inspection SATURDAY FROM 2 TO 5 P. M. Exclusive. Call MRS. CHAPMAN, MA. 7871, or WA. 1511.

J. H. Ewing & Sons, Realtors

MONTHLY PAYMENTS, $54.86
JUST OFF Moreland Ave., N. E. Prac. new 2-bedrm. bungalow. Very modern. Mr. Lane, off. CR. 1891, CR. 3998; res. DE. 3393.
LANE REALTY CO., REALTORS

South East 133

654 McDONALD ST., S. E.
5 ROOMS. $3,000. $600 down payment, $30 month. Possession 15 days.
THOS. B. WEST AL. 8920

$695 CASH to anyone and assume loan, payable $42.73 mo. Modern 5-rm. home, 1 year old. East Atlanta.
J. H. LEATHERS, DE. 5508, CR. 3315
LEATHERS REALTY CORP.

South West 134

NEAR CHEVROLET PLANT
6-ROOM frame duplex arrangement; $1,250 cash, balance $36.19 month.

SATURDAY SPECIALS
5-RM. FRAME; gas heat $3,000
6-RM DUPLEX arrangement $3,500
5-RM. FRAME; excellent cond. $4,250
$1,750 cash, bal. $40.30 month.
Bob Lemming—HE. 0287, Res.
LEWIS RIDLEY REALTY, WA. 9795-96

DUPLEX—SEE TODAY
FIVE RMS. and bath; two rms. and bath, in good condition. Price $5,200. Owner leaving city. Says sell. Mrs. Phillips, CR. 1580 res., WA. 3173, off.
W. R. HOYT & CO., REALTORS

559 WINDSOR ST., S. W.
5 ROOMS and bath. Newly conditioned inside and out. Possession now. Price $3,950; $800 cash will handle. Call W. M. Aycock, RA. 3905 or WA. 2114.
C. G. AYCOCK REALTY CO.
319 Western Union Bldg.

$3,000—5-ROOM frame, gas heat.
$3,500—DUPLEX arrangement, 6-room. Bob Lemming, HE. 0287 res.
LEWIS RIDLEY REALTY, WA. 9795-96

BY OWNER, 1199 Van Buren St., 5-rm Fur. heat. $6,950. Immed. occupancy

West End 136

OPEN SAT. AND SUN., 2-6
VACANT-MAKE OFFER
1348 LUCILE AVE., S. W.—Located in the heart of all conveniences, this 6-rm. and sleeping porch red brick. Insulated, furnace heat. Make an offer, or will consider trade for small house. Call Fairfax, RA. 0497, res.; CY. 6281 off.

Greene-Parks Realty Co.

BRAND-NEW
1420 COPELAND AVE., Beaut. 2-bedrm. home, just completed. Nice floor plan. hdw. floors, 2 floor furnaces, marble fireplace, lifetime screens, plastered walls and tile bath. Conv. to everything. For details, call Mr. Shafer.
DAVIS-VAN SANT CO., BROKERS
607½ Lee St., RA. 0629, res. RA. 2401

Sylvan Hills, Cap. View 137

1525 STEWART AVE.
3-BEDRM. brick. Beautiful level lot, ½ blk. of school and 2 blks. of trolley, 2 gas floor furnaces, full tile bath. Attic and permanent stairs. See to believe. LA. 8046.

EWING BROS. RLTY. CO.

Cascade Heights 138

CASCADE HEIGHTS-BEECHER HILL SECTION—Good 5- and 6-room houses also good lots. Geo. L. Wilson, Agt. RA. 1031.

East Point 140

FIVE-RM. frame, auto. gas heat, full tile bath with shower, immed. poss., payments, $58 mo. including insur. and taxes. Call Mr. Acree, AM. 7421, AM. 7176.

WM. R. JOINER REALTY CO.

TO BUY, SELL OR RENT IN East Point, College Park, Hapeville, call EAST POINT REALTY CO., CA. 2153

Hapeville 141

QUIT PAYING RENT
MR. FORD or Airport Worker buy this attrac., 5-rm. bung. Clean and modern; large lot. Save part of the money you now hold receipts for. Price and terms for quick sale. Mr. Leatherman, WA. 2650; res. MA. 3680.

Real Estate Enterprises

College Park 143

6-RM. DUPLEX ARRANGED, $5,950
406 W. John Wesley Ave., lg. lot. Garage. Amil J. Gerlock, Broker, CA. 9949.

4 LOTS and old 3-rm. house End of West Walker Avenue. Call owner, AT. 1475.

Grove Park 145

FOR SALE at 2024 Bankhead Hwy., 5-rm frame house, walking distance to transp Call days. BE. 6614.

East Atlanta 148

$695 CASH—$42.73 MO.
SPECIAL FOR CIVILIAN
NO closing cost. Modern 5-room home, one year old.
J. H. LEATHERS, DE. 5508, CR. 3315
LEATHERS REALTY CORP.

Kirkwood 149

$2,000 CASH
IMMEDIATE POSSESSION of this well-built red brick 5-room home on a lovely 75-ft. front corner lot. Call MARION HAMILTON, RA. 0393, res., or MA. 6370, office.

D. L. STOKES & CO., INC.
BROKERS

123 WARREN ST., S. E.—6-rm. brick Owner must sell. Cheves-Green, Broker, WA. 3050.

East Lake 150

SEE TODAY
NEARING COMPLETION
2-BEDRM. brick, 2 gas floor furnaces, hardwood floors, tile bath, beautiful lot, unbelievably priced.
Ewing Bros. Real Estate Co.
LA. 8046

RANCH-STYLE
2-BEDRM. brick. Beautiful corner lot, trackless trolley in front of door, 2 gas floor furnaces, tile bath, beautiful fireplace. For information call LA. 8046.
Ewing Bros. Real Estate Co.

3-BEDROOM HOME
½ BLK. of trackless trolley; hardwood floors, fireplace, auto. heat, two-car garage, large beautiful lot. Shown by appointment only. LA. 8046.
Ewing Bros. Real Estate Co.

East Lake 150

GI APPROVED
2-BEDROOM frame, 3140 Glenwood Ave. Beautiful wooded lot. Garage, fireplace, stoker-fired furnace. 1 blk. of trackless trolley. Price, $8,850. LA. 8046.
Ewing Bros. Real Estate Co.

Decatur 151

$52.10 PER MO.
WHY pay rent? Buy this attrac. 5-rm. bung.; auto. gas heat and city water, hdw. floors, all-tile bath with shower, plenty of closets, corner lot. Liberal price and terms. Mrs. Brown, DE. 1357; off., WA. 2650.

Real Estate Enterprises

6 BEAUTIFUL BARGAINS
3 BEDRMS., breezeway and garages, large lots, landscaped, FHA and GI-financed. For veteran, $400 down plus closing cost. Call for appt. to see.
Ben Smith, Jr., Realty Co.
WA. 6515 CR. 6039

DECATUR-EMORY SECT.
2900 BLK. N. Decatur Rd.; 3 brand-new 6-rm. brick homes on beaut. landscaped lots, 70x260. Full daylight basements, attics and other modern features. Priced $13,750. Very liberal terms. Buy direct from owner. J. C. Peteet, DE. 2694.

25 NEW F. H. A. HOMES
$7,800
Paved streets, telephone conduit.
University Heights Const. Co.
Decatur, Ga. Telephone CR. 6242
Call between 10-11 a. m. and 5-6 p. m.

AROUND $2,000 DOWN
HAVE several 2 and 3-bedrm. homes in Decatur and N. E. sect. Excellent 4% loans already established. Call Mr. Harralson for details; off., CR. 2606; res., CR. 1178.

Wheat Williams, Realtors

PONCE DE LEON SCHOOL DISTRICT
LOVELY 4-bedroom red tapestry brick home. Downst. could easily be converted into terrace apt. $14,500 price range. Mrs. Catron, CR. 2663; res., DE. 4263.

PAUL GREEN REALTY CO.

A NICE HOME
OWNER transferred. Wants to sell quick, 6-rm. brick and frame. Gas heat, conv., large lot with branch on back; 4% loan. Mr. Towns, DE. 3394; res., DE. 1284.

Cary Bone Realty, Realtors

NEW 6-RM home; paneled den, tile bath, basement garage; will consider trade on smaller place or take automobile as part down payment. CR. 3896.

Homer Harvey, Real Estate

WE HAVE a choice selection of 2, 3 or 4-bedrm., 1 or 2-bath homes to fill your needs. Call Mrs. Camp, DE. 2561.

CAMP REALTY CO., INC.

SEE NORTH DECATUR HEIGHTS
T. C. Holmes & Son, Builders
C. D. Huey Sales Mgr.
CR 3623 DE 4282

HOMES-FARMS-RENTALS-INSURANCE
RUSSELL COLES REALTY, DE. 8855

Smyrna 156

SEE STEWART REALTY CO.
FOR NEW FHA HOUSES
SYMRNA—OFF, 374; RES. 127-W

Investment Property 176

PONCE DE LEON
16-UNIT brick apartment, near Barnett St. Income $10,000, will net $7,300 or 12%. Call AT. 0885.
HUBERT-TAYLOR REALTY CO.
64 Fifth St., N. W.

KOPP REALTY CO.
CY. 5213 505-6 Forsyth Building
FOR business, industrial or investment property call Hubert Realty Co. Realtor MA 2344-45

Business Property 177

280-282 DECATUR ST.
NEW, brick store 23x88. Will sell at reasonable price. Call Johnson, WA. 2114.
C. G. AYCOCK REALTY CO.
319 Western Union Bldg.

3-STORY brick bldg., fully tenanted, will net 10% on $25,000 investment; bargain
Morrison Realty WA 6011, CH 3692

FOR business and investment Property. PARKER AND CO., BROKERS, AT 3945.

McINTYRE REALTY CO., REALTORS
530 Healey Building CY 8631

Lots for Sale 178

BEAUTIFUL RESIDENTIAL LOTS—Choice suburban sections. 100x400 wooded lots on McConnell Dr., near Clairmont Rd. Choice $1,200. Terms Mr Duffee, DE. 2549, DE 9915.
GRADY DUFFEE REALTY

CAMPBELLTON ROAD, HEN HILL
ACREAGE tracts from 3 acres up, paved road. Transportation, phone, lights, ¼ cash, balance monthly.
ERNEST L. MILLER CO., MA. 1505

ADAMSVILLE — West Side Lots and small acreage tracts, $375 up. Easy terms Come out today or call RA 8954 A S Keith, Broker, 3556 Gordon Rd.

10 LOTS TO BUILDERS—$2,750 Pavement, water, gas, electricity Cill Sirmon, Adams-Cates Co Realtors WA 5477

WILDWOOD Subdivision, conv Morris Brandon School, WA 0147
Spratlin-Harrington & Thomas, Brokers

NORTHSIDE wooded lots Utilities Close to school and transp $1,250 to $2,250
Dean McKoy Realty Co., CH 6421

14 NICE level lots to builders. 1 blk. of Stone Mt. Rd. on Valley Brook Rd. H. A. Harrison, CR. 3064.

LOT on Stokes Ave., 50x150. Next to 1765. Terms. Owner, CY. 5953 or WA. 3585.

N. S.—Restricted wooded lot, 100x455, $1,575. By owner. Call HE. 2994-W.

8½ ACRES river frontage. $4,000 NUTTING REALTORS, WA 0156

GRESHAM RD., S. E 160x700. $2,200. Gross Realty Co., AT. 6326.

100x300 WIEUCA Rd $2,500 Herbert A Cline Realty CH 7044

SUPER BARGAIN
YOU have been looking for that SUPER BARGAIN and this is it! 3 bedrms., 2 baths and den for only $8,000. Upstairs is so arranged that you could easily have a nice apt. that would rent for enough to make your payment. Only 3 mi. N. of Decatur; near everything. Mrs. Carpenter, CR. 2663; res., EX. 3008.

PAUL GREEN REALTY CO.

5-RM. HOUSE, approx. 5 yrs. old. Newly decorated; all conveniences; floor furnace; new metal awnings, nice basement; 2 lots; plenty of shrubbery and flowers, fruit trees, chicken run and rich garden. A real home. Near trans. By owner, $8,100; $1,200 cash. DE. 0877.

VACANT—Nice 2-rm. block house in Union City, Ga. Price reduced for quick sale. Leaving city next week. Terms, with easy monthly payments. Call CA. 9987.

TO BUY OR SELL SUB PROPERTY
Call B R Nix, Broker
WA 5217 DE 2280

APPROXIMATELY 10 acres on Moreland Ave., just outside city limits 700 ft frontage on Moreland Bargain CY 1366 or DE. 2579.

ATTENTION GIs! New FHA homes, on large lots As low as $200 down. Call AL. 0523, DE. 2957.

HOMES—LOTS—FARMS
CALL B MIMS REALTY, CA. 2895

Farms for Sale 181

FARM LANDS AND TIMBER
CANNON REALTY CO. WA. 8362

Farms for Sale 181

5 MI. WEST OF NEWNAN ON FRANKLIN PAVED RD.
17 ACRES of land, grist mill complete with overshod wheel, 8-acre mill pond. 2-room cabin. Price $3,000. $750 cash, balance monthly. MA. 3132.

JOHNSON LAND CO.
BROKERS

35-ACRE farm, three miles from Acworth, mile from new 4-lane highway. New five-room ranch-type house just completed; floors sanded, wired for electric stove, finished very attractively. Nice pasture with good farming land, near lakesite for $4,750. Phone 3803. S. K. Payne, Acworth, Ga., RFD 2.

NEW 5-rm. house in the country. 10 a. of land. Elect. 12 mi. of Atlanta

Trailers 215

NEW 1949 6-SLEEPER PACEMAKER ALL ALUMINUM: 27 ft., shower and lavatory, tandem wheels, apt.-size stove, butane gas. Beautiful interior, and only $2,995. Terms—Trade.
ATLANTA TRAILER MART
"Open Sundays and Evenings"
370 West Peachtree WA. 9136

Atlanta's Largest Selection
New and Used Trailers
Terms On All Models
At Bank Rates
Up to 3 Yrs. On Balance
M&M TRAILER SALES, Inc.
2153 Stewart Ave. S. W. CA. 7833
"Open Evenings and Sundays"

TWO-DAY SPECIAL
NEW 1949 26-ft. Schult, 5-yr. guarantee, roof, butane gas, electric refrigerator, 4 clothes closets, only $1,995.
"Open Sundays and Evenings"
ATLANTA TRAILER MART
370 West Peachtree WA. 9136

21 FT. Alma trailer—practically new. Butane stove, storage cabinet, on fenced-in lot. Ready for occupancy. Sacrifice. Mr. Rutledge, FA. 3961.

Wanted—Automobiles 218

HIGH CASH $$$
CARL GARMON MOTORS
DON'T SELL your car until you get my cash offer. Nobody knows within $25 how much your car is worth.
391 SPRING ST., N. W
WA. 6749 WA. 6860

See Me Before You Sell
WILL PAY TOP PRICE FOR ANY CLEAN LATE MODEL CAR
TOM MITCHELL
361 Spring St., N. W. LA. 1961-2

I WANT YOUR CAR
I WILL PAY cash for any make or any model good automobile.
L. J. KIDD
266 Forsyth S. W.
285 Whitehall St., S. W.

BRING YOUR CAR TO
WADE
FOR GOOD CASH OFFER
400 Spring St., N. W. WA. 3539
Open Evenings Till 9 P. M.

CASH FOR YOUR CAR
VICTORY MOTORS, INC.
252 Spring St., N. W. WA. 2505
639 W. Peachtree St. VE. 8179

WANTED—GOOD USED CARS
JACK BRISCOE, INC.
USED CARS
687 Spring St., N. W. AT. 8654
WILL PAY $50 and take up your notes for a good '40 or '41 2 dr., or club coupe Plymouth or Chevrolet. FA. 2376.

TO BUY OR SELL A CAR
FRANK GRAHAM CO.
590 W. Peachtree St. AT. 1913

CASH paid for good used cars. C. C. Wysong, R. S. Evans Motors, 465 Spring St., N. W. AL. 2422.

CASH for CARS AND TRUCKS for Junking. ANY CONDITION. AL. 5003.

WILL pay cash for clean, late model cars from owner. Call Pruitt, LA. 3858

WE BUY and sell used cars. See us Sommers, 375 Peachtree, HE. 2831

CASH to owner for late model 2-door or coupe. Any make. MA. 9464.

WILL BUY ANYTHING CLEAN '38 TO '48. Mr. PAYNE, WA. 1445

WANTED—Clean used cars. Boomershine Motors, 425 Spring. CY. 5871.

WE pay cash for late model cars. East Point Ford Co. CA. 2166

WRECKED burned, junked used autos. Highest prices. CY. 1771

PAY CASH to individual for clean used car. No dealers. AL. 0724.

Motorcycles for Sale 220

HARLEY-DAVIDSON motorcycles, sales and service. 2 locations. 1126 W. Peachtree and 461 Peters St.
MARION ROBERTS MOTORCYCLE CO.

NICE '41 Harley-Davidson with all extras. $350. Closest offer. See at Warnock's Shell Station, P'tree Rd., Brookhaven.

EVERYTHING IN MOTORCYCLES—Ted Edwards, 624 Spring St. HE. 5354.

Automobiles for Sale 200

1947 CHEVROLET Fleetmaster 2-door. Original green. Radio, heater, seat covers. Sell or trade for clean older car. Finance 21 months.
JOHN ALDRIDGE
B. W. TIDWELL
696 Spring St., N. W., at 3rd. VE. 1348

'41 PACKARD
CONVERTIBLE CLUB COUPE
Radio, heater. A very attractive car $1,095
Atlanta Packard Motors
365 Peachtree CY. 2561

SACRIFICE
MY PERSONAL
'42 CADILLAC
"60" FLEETWOOD
44,000 Guaranteed Miles.
DE. 7908

1946 PONTIAC "6"
Streamliner Sedanette. 29,000 actual miles. $250 worth extras $1,595
SECHLER MOTORS
525 Spring St., N. W. AT. 8421

'38 BUICK Special 4-door. Extra clean $595
'49 MERCURY 2-door. R&H., w. s. w. tires $2,195
SIMPSON MOTORS
340 Spring St., N. W. WA. 0651
324 Spring St., N. W. LA. 6244

'41 CHEVROLET
Convertible Coupe
Radio, heater, new top. Clean $995
TRADE AND TERMS
Hix Green Buick Co.
11 North Ave. VE. 5844
Between the Peachtrees

BUY
WITH
CONFIDENCE
451 Spring St., N. W.
WA. 3297

'49 PONTIAC Chieftain 4-door Sedan. R. & H. Hydramatic drive. Black finish, w. s. w. tires; 400 actual miles $2,695
'49 FORD Custom "8" Tudor. R. & H. Dark blue finish, new condition $1,795
'48 OLDS "68" Sedan Coupe. R. & H., hydramatic drive. New-car condition $1,995
'48 FORD Super de luxe "8" Tudor Sedan. R. & H., seat covers. Low mileage $1,495
'48 FORD Super de luxe "8" Club Coupe. R. & H., seat covers, dark blue finish; 10,000 miles $1,595
'47 CHEVROLET Stylemaster 2-door. 11,000 actual miles $1,395
'47 FORD Sportsman Club Coupe. R. & H. Original Tuscon tan $1,495
'46 DODGE Custom 4-door Town Sedan. R. & H. Extra clean car $1,450
'41 FORD Super "8" Tudor. R. & H., seat covers, w. s. w. tires $695
'40 FORD de luxe Tudor. R. & H., seat covers $695
'41 PONTIAC "6" 4-door Sedan. Extra clean $795
'41 BUICK Super 4-door Sedan. Runs like a new one $795
'46 FORD Super de luxe "8" Fordor. R. & H., seat covers $1,295

ERNEST G.
BEAUDRY, INC.
Atlanta's Oldest Ford Dealer

Automobiles for Sale 200

1941 Chevrolet
Convertible Club Coupe (new '47 motor). New top. Good tires. R. & H. $795
Lee Street Motors
636 Lee St., S. W. RA. 4672

'40 FORD Opera Coupe. Like new. R. & H. $895
'41 FORD 2-door Special de luxe. A good car $845
SECHLER MOTORS
525 Spring St., N. W. AT. 8421
1985 College Ave., N. E. CR. 8274

1947 CHEVROLET
Fleetmaster 2-door Sedan. Equipped with R. & H., spotlight, w. w. tires. Low mileage. One-owner car $1,545
½ cash or trade, balance 21 months.
HENRY DAVIS
700 Spring St., N. W. AT. 8181

'48 BUICK Roadmaster Convertible. Beautiful green. Real low mileage. Like new ..... Special
'48 BUICK Super Convertible. Beautiful cream finish. Like new ..... Special
Both one-owner cars. Carries new-car guarantee.
MANY OTHER MAKES and MODELS TO CHOOSE FROM.
O'SHIELDS BUICK
Decatur's Used Car Center
226 W. Ponce de Leon, Decatur CR. 7466

SEE TODAY
'49 FORD Custom Club Coupe. R. & H., overdrive. Like new $1,795
'41 PLYMOUTH Special de luxe 4-dr. Sedan. One owner. Extra clean $845
'41 DODGE de luxe Coupe. R. & H. $845
'36 FORD 2-door Sedan. Good transportation $350
'36 CHEVROLET 4-door. Extra good. Cheap transportation $245
SOUTHSIDE MOTOR CO.
571 Memorial Dr., S. E. LA. 4162

WE have lots of cars in stock, different makes, different models, different body styles. Small down payment. Easy terms. See us first.
Huggins Motors
383 W. P'tree MA. 8697

Downing Motors
Sixth at Peachtree
HE. 2011—AT. 7422
Open Evenings Until 7:15 P. M.
'40 FORD De Luxe 2-dr., R.&H., spotlight, twin exhausts, reconditioned engine $795
'40 BUICK Roadmaster 4-dr., orig. black, exceptionally clean $695
'48 LINCOLN Continental sedan coupe, 11,000 miles, cost $5,500; will sell for $2,950
'42 BUICK 7-pass. Sedan. Ltd. $650
'41 MERCURY Club Coupe. Radio, heater, w.s.w. tires $850
'42 CADILLAC "60" Spec. 4-door, '47 hub caps, Air-ride tires $1,275
'40 BUICK Super Club Cpe., beautiful 2-tone maroon $895
'41 CHEVROLET Spec. Club Cpe., maroon fin., cleanest in Atlanta $895
'46 OLDS Sedanette "76" 2-tone blue, fender skirts, other extras. Only $1,495
'41 LINCOLN ZEPHYR Sed. Good running condition $575
'40 PLYMOUTH Convert. Cream finish, black top $695
'42 OLDS "78" Sedanette. Extra clean, 2-tone finish. One owner $995
'41 PACKARD small "8" Clipper $795
'48 FORD Fordor "8" cylinder $850
'41 CHEVROLET Master De Luxe 2-dr. $795
'41 CHEVROLET pick-up. Cleanest we have seen $795
'41 PONTIAC "8" Club Cpe., torpedo body, 2-tone maroon $995
'47 KAISER Spec. 4-dr. Dark green. Exceptionally clean $1,195
'41 CADILLAC Sedanette. Green finish. Very clean $1,275
'41 CADILLAC "61" 4-dr. 2-tone grey. A low-mileage car $1,095
'48 BUICK Roadmaster 4-dr. Black finish, top cond. $1,495
'41 BUICK Spec. 4-dr. Excel. appearance but needs brakes, trans. work $575
'40 BUICK Century 4-dr., '48 engine $750
'42 CHRYSLER Windsor 2-door. Like new inside $895
'41 BUICK Super 4-dr. Extra clean, 2-tone blue $895
'42 DODGE pick-up $495
'46 HUDSON Convert. Club Coupe Super 6. Cream color $1,295
'41 PONTIAC "6" 4-dr. Streamliner $795
'41 CHRYSLER Windsor 4-dr. One owner $895
'36 PLYMOUTH 4-dr. Orig. light green, radio, heater. Prestone in radiator $450
'42 CADILLAC "63" 4-dr., runs good, looks good $795
'42 OLDS 4-dr. "66." Original black. New Hydramatic $795
LOT NO. 2
649 W. Peachtree
VE. 1034
'41 FORD Super De Luxe Club Coupe. Clean Northern car, low mileage. Only $995
'37 LA SALLE Club Coupe $295
'41 LINCOLN-ZEPHYR 4-dr., with absolutely new engine. A perfect auto. Only $875
'47 BUICK Special Station Wagon. Absolutely perfect. Reduced to $995
'37 PONTIAC "6" Club Coupe. Radio, heater $450
'40 BUICK Super Convert. $795
'38 PACKARD "6" Club Coupe. Extra clean. One owner $495
'42 BUICK Super 4-dr. Exceptionally clean, 2-tone blue $1,095
'41 OLDS "78" Sedanette. 2-tone green $895
'35 OLDS "8" 4-dr. Radio, heater. Clean inside $325
'37 BUICK Spec. 4-dr., '48 motor. Extra clean $450
DOWNING MOTORS

Automobiles for Sale 200

1948 WILLYS
Station Wagon. Heater. Low mileage $1,395
JACK BRISCOE
USED CARS
687 Spring St., N. W. AT. 8654

'46 BUICK Sedanette. Fully equipped $1,695
'47 FORD 2-dr. R. & H., spotlight, new tires $1,195
WEST END MOTORS
481 Lee St., S. W. AM. 3629

1941 CHEVROLET
Special de luxe 4-door. Extra clean throughout R. & H. $1,095
SECHLER MOTORS
525 Spring St., N. W. AT. 8421

'47 PACKARD
De Luxe "8" Sedan. Radio, heater, 5 new Air-Ride tires $1,795
Atlanta Packard Motors
365 Peachtree CY. 2561

SOUTHERN CHEVROLET
243 W. Ponce de Leon
DECATUR CRes. 6414
'47 CHEVROLET 4-dr. A clean car $1,445
TRUCKS
'48 CHEVROLET 2-ton; two-speed axle. Tru-Blit van body. Low mileage. Best buy in town $2,075
'48 CHEVROLET 1½-ton Stake. Like new. Outstanding buy, only $1,595
Both of these trucks have had only one owner and are guaranteed. If you need a good truck, don't wait!

CHEVROLET
DOWNTOWN
CHEVROLET
329 WHITEHALL MA. 5000
'47 CHEVROLET Town Sedan. Clean. Radio, heater $1,395
'46 PLYMOUTH Spec. de luxe sedan. Lots of extras $1,195
'41 CHEVROLET Fleetline sedan $895
We have several '36 to '39 Chevrolets and Fords from $295 to $465.
We will buy any number of good clean used cars.

YOUR
OLDSMOBILE
DEALER
OFFERS FOR SALE
'40 CHEVROLET Sedan. Mechanically good. Radio, seat covers $745
'41 OLDS "66" 2-door. Heater, clean interior $795
'41 OLDS "66" Sedan. Extra clean $895
'46 CHEVROLET Fleetline Sedan. Like new $1,395
'48 DODGE Sedan. Radio, heater, seat covers $1,395
'47 PONTIAC "6" 2-door. R. & H., new tires $1,495
See or Call
Mr. Colley or Mr. Gilmer
MITCHELL MOTORS
330 Peachtree St., N. E. CY. 5906-7

WHERE
YOU BUY
is as important
as
WHAT YOU
BUY
COMPARE THESE CARS
COMPARE THESE PRICES
'46 MERCURY club coupe, radio and heater, low mileage $1,295
'48 FORD Super de luxe 2-door, radio and heater, w. w. tires, fog lights, like new $1,695
'41 PLYMOUTH Special de luxe 4-door, completely reconditioned $895
'40 FORD de luxe 2-door $695
'35 CHRYSLER coupe, new motor $295
ALL MAKES—
ALL MODELS—
ALL PRICES
CASH OR TERMS
McClellan-Jackson Company
"De Soto-Plymouth Dealer"
500 N. Main St.
CA. 6692
400 N. Main St.
CA. 4165
East Point, Ga.

THEY'LL DO IT EVERY TIME — By Hatlo

Automobiles for Sale 200

IT'S A BEAUTY
1948 PONTIAC "8" Convertible Coupe. Catalina creme finish, black top, radio, heater, white wall tires (spare never on ground); 9,000 actual miles. It's a beauty and a buy!
See Harry Miley
Gouldman-Taber Pontiac
161 Ivy St., N. E.
CY. 7366

BUY TODAY
SPECIALS!
SATURDAY AND
MONDAY ONLY
'40 LA SALLE de luxe 4-door sedan for $497.50
'37 TERRAPLANE 4-door, very good transportation for $102.50
'30 CHEVROLET 2-door Standard, new tires. Excellent mechanical shape $197.50
HAPEVILLE
AUTOMOBILE CO.
3418 Stewart Ave.
CA. 2777

Ford
EAST POINT
FORD CO.
'46 PLYMOUTH, 4-door Sedan ..... $ 995
'41 CHEVROLET, 2-door, R. & H. ..... $ 795
'41 CHEVROLET, 5-passenger Coupe, heater ..... $ 795
'46 FORD, 2-door, Special de luxe $1,195
'41 FORD, 4-door, R. & H., very clean ..... $ 845
'42 STUDEBAKER Champion with heater ..... $ 795
TRUCKS
'47 FORD, 2-ton, cab and chassis, heavy duty, channeled frame, 2-speed axle, like new, for 16-ft. to 18-ft. hauling. Must see and drive to appreciate, few miles, original tires, priced to sell $1,595
'38 FORD 1-ton Panel, excellent body and tires, runs good ..... $ 295
Many other Makes and Models
3 CONVENIENT LOTS
CA. 2166

DECATUR
Lincoln MERCURY
COMPANY
TRADE
YOUR CAR
FOR ONE
OF THESE
'46 FORD club coupe, new tires, heater.
'40 PACKARD "120" sedan.
'46 LINCOLN sedan, overdrive, R & H., new tires.
'42 LINCOLN sedan, overdrive, R. & H., seat covers, new tires.
'46 MERCURY convertible, R. & H., new seat covers.
'39 MERCURY sedan, a good clean car.
'47 FORD club coupe, R. & H.
'47 FORD coach, R. & H., sun shades.
'40 FORD coach, R. & H., new seat covers.
'38 FORD sedan, a good buy.
'37 FORD business coupe, good motor, cheap transportation.
'47 NASH Ambassador sedan, weatherizer and overdrive.
'47 OLDS "68" sedan, hydramatic, R. & H.
'46 BUICK Roadmaster sedan, black, R. & H., seat covers.
'46 PLYMOUTH sedan, low mileage, extra clean.
'40 OLDS sedan.
'40 PLYMOUTH coach.
'39 OLDS sedan.
TRADE OR SELL
CASH OR TERMS
COME OUT OR CALL
CR. 6451
USED CAR DEPT.
Open Saturday Afternoons
218 E. Ponce de Leon
(Near Candler Hotel)
Decatur, Ga.
Nights, CR. 9598

Automobiles for Sale 200

FOR GOOD USED CARS
LOW PRICES AND EASY TERMS
Call
Mitchell Motors, Inc.
"Your Oldsmobile Dealer"
330 Peachtree, N. E. CY. 5906-7

1947 BUICK
Special Sedanette
Radio, heater. Battleship grey finish. Clean $1,795
TRADE AND TERMS
Hix Green Buick Co.
41 North Ave. VE. 5844
"Between the Peachtrees"

Ford
SALE
FRI. and SAT.
DON'T MISS IT!
We want to sell 10 cars each day. We have a car to please you, look them over — drive them — and we feel sure you will buy—
FORDS, CHEVROLETS, PLYMOUTHS, BUICKS, MERCURYS
OTHERS
Trade and Terms
A. M. CHANDLER, Inc.
212 W. Ponce de Leon Ave.
Decatur, Ga. DE. 8121

BETTER
USED
CAR
VALUES
FROM
STEWART
MOTORS
'47 PLYMOUTH, 4-door $1,450
'46 CHEVROLET Club Coupe $1,485
'41 PONTIAC, 4-door ..... $ 895
'41 FORD, 2-door ..... $ 675
'41 FORD Convertible $1,045
'40 CHEVROLET, 2-door ..... $ 895
'39 PLYMOUTH, 4-door ..... $ 425
'39 FORD, 2-door ..... $ 495
'38 OLDS, 2-door ..... $ 495
'36 CHEVROLET Standard, 2-door ..... $ 295
'36 OLDS Sedan ..... $ 185
These are just a few of our cars selected at random from our large stock.
We have an excellent selection of nearly new cars—most any make or model
SEE US FOR A GOOD TRUCK OF ANY KIND
TERMS UP TO 21 MONTHS
LIBERAL TRADES
STEWART MOTORS
637 Spring St., N. W.
AT. 3743
MEMBERS of Chevrolet 100-Car Club for 14 years and member of Atlanta and National Used Car Dealers' Association.

Automobiles for Sale 200

1949 FORD
Will take $600 for my equity in 1949 Ford 2-door. Beautiful green finish. White sidewall tires. Radio, seat covers. Balance at $65.06 or $1,600 cash.
Call
MR. ELLINGTON
FAirfax 2821

BURKE Ford SALES & SERVICE
BETTER
USED CARS
BOUGHT
AND SOLD
EXchange 1551
BURKE MOTOR CO.
3167 Peachtree Rd.
'41 BUICK Super 4-door $895
'46 FORD V-8 Coach. R. & H. $1,195
'48 FORD 6 Club Coupe $1,350

Giving It Away!!
For the ridiculous price of . . . no, not $1,395 . . . and not $1,295 . . . but we will take the first $1,195 for the cleanest 1947 Super De Luxe Ford 2-door in Atlanta. New seat covers, nice heater, excellent tires and beautiful original black finish.
HURRY, HURRY, HURRY
see or call
ED OXFORD, at
VICTORY MOTORS, INC.
639 West Peachtree at Ponce de Leon
VErnon 8179

"On The Spot"
SPECIAL
'41 CHEVROLET Special De Luxe Club Coupe. Radio, heater. Two-tone finish. Special $595
FROST
MOTOR CO.
WA. 9070
450 Peachtree St., N. E.
Open Evenings Till 9 P. M.

EVEN THE WIND WHISTLES at these USED CARS
SEE THESE SPECIALS AT
FRANK GRAHAM CO.
'48 FORD Coupe $1,295
'46 MERCURY Tudor. R. & H. A clean car $1,395
'47 MERCURY 4-door Sedan. R. & H. $1,595
'46 LINCOLN Fordor Sedan. R & H., gas-saving overdrive $1,495
'48 MERCURY Club Coupe. R. & H. $1,495
'47 MERCURY 4-door Sedan. R. & H., seat covers; 12,642 actual miles. Like new $1,695
'41 FORD Super de luxe Tudor $745
'48 MERCURY Fordor Sedan. R. & H. A clean car $1,695
'49 MERCURY Fordor Sedan. R. & H., overdrive; low mileage $2,195
'46 DODGE de luxe Tudor. Heater $1,395
'49 LINCOLN Cosmo. 4-door Sedan ..... $600 Under List
'49 LINCOLN Club Coupe ..... $400 Under List
'40 CHEVROLET Tudor. Engine completely overhauled $595
'48 CHEVROLET Fleetmaster Tudor. Heater. $1,395
'48 FORD Tudor Super de luxe. R. & H. $1,295
'47 FORD 4-dr. Sedan Super Dlx. Heater $1,395
'41 MERCURY 4-door Sedan. Overdrive $795
'48 PACKARD 4-dr. Sedan. Fully equipped $2,195
'42 PACKARD 4-dr. Sedan. A clean car $995
'47 STUDEBAKER Commander 4-door Sedan. Heater; low mileage $1,695
'42 BUICK 4-door Sedan $995
'41 DODGE Custom 4-door. New motor $745
EASY TERMS
Wholesale Buyers
See Us
FRANK GRAHAM CO.
Lincoln-Mercury Dealer
590 West Peachtree St.
AT. 1913
OPEN EVENINGS 'TIL 9 P. M.

Automobiles for Sale 200

'39 FORD Standard 2-door. Northern car. R. & H. $750
'42 FORD 2-door. Clean. R. & H. $895
SECHLER MOTORS
525 Spring St., N. W. AT. 8421
1985 College Ave., N. E. CR. 8274

'46 Packard
DE LUXE CLUB SEDAN
Radio, heater, overdrive. Electromatic $1,695
Atlanta Packard Motors
365 Peachtree CY. 2561

1948 FORD
Super De Luxe "8" Tudor. Radio, heater. Clean $1,495
TRADE AND TERMS
Hix Green Buick Co.
41 North Ave. VE. 5844
"Between the Peachtrees"

ADAMS MOTOR CO.
EAST POINT
801 South Main Street
CA. 0801-2
'48 FORD Super de luxe 2-door. Perfect condition $1,195
'46 FORD Super De Luxe $1,295
'47 STUDE. Commdr. 4-dr. $1,795
'47 BUICK Roadmaster Sedanette.
'47 PLYM. 4-dr. Special D. L. $1,395
'46 PLYM. Special De Luxe $1,195
'42 FORD 2-door $1,050
'41 DODGE 2-door $995
'41 CHEVROLET 2-door $795
'41 FORD Opera Coupe $995
'49 LINCOLN Club Coupe. SPECIAL
'37 FORD 2-door $165
'39 CHEVROLET Standard 2-dr. $165
'38 FORD 2-door $195
TRUCKS
'42 CHEVROLET ½-ton $595
'47 CHEVROLET ½-ton pickup $1,295
'46 FORD ½-ton Pickup $1,195
'48 CHEVROLET ½-ton $1,795
UPPER LOT
405 S. Main St.
FA. 2141 East Point
'41 FORD 2-door. Clean $795
'39 LINCOLN-ZEPHYR 4-door $495
'40 DODGE 2-door $495
'36 PLYMOUTH Coupe $95
'34 CHEVROLET Coupe $95
'30 MODEL "A" Roadster $285
'36 CHEVROLET Coupe $195
'35 STUDEBAKER 4-door $195
'35 CHEVROLET ½-ton truck $165
Many Other Makes to Choose From
OPEN EVENINGS UNTIL 9

Auto Trucks for Sale 201

1948 CHEVROLET
¾-Ton 9x9 Stake Body
Booster springs, heavy duty tires. Like new. $134 under List Price.
NOLAN MOTOR CO.
637 Lee St., S. W. AM. 7815

Automobiles for Sale 200

1946 CHEVROLET
FLEETMASTER 4-dr., two-tone blue. R. & H. Only $1,195
JACK BRISCOE
USED CARS
687 Spring St., N. W. AT. 8654

Auto Trucks for Sale 201

WADE
Ford
TRUCKS
'47 Chevrolet cab and chassis $1,095
'47 Ford cab & chassis 995
'46 Ford cab & chassis 895
'46 Ford stake 795
'40 Ford sedan delivery 545
'46 Ford cpe. 1½-ton stake 695
'46 Ford 1½-ton van. 695
'47 Ford "6" 1½-ton panel 995
400 SPRING ST.
WA. 3539
OPEN 'TIL 9 P. M.

Garages and Service 209

CHRYSLER
PLYMOUTH
SERVICE
BRING YOUR CAR TO THE FIRST AND OLDEST CHRYSLER-PLYMOUTH DEALER IN THE SOUTH
Sommers Service is Better and Costs No More!
SOMMERS'
448 Spring St., N. W. CY. 4811

Wanted—Automobiles 218

We Need
$100,000
Worth of
Automobiles
Every Month.
Will Buy Any Clean
'46, '47 or '48
What Do You Have?
Clyde Owen
"Open Every Night 'Til 9"
617 West Peachtree at North Avenue
VE. 4791

Automobiles for Sale 200

21 MONTHS TO PAY!
NEW EASY TERMS
—PLUS—
BIG SAVINGS ON VICTORY'S
RECONDITIONED—GUARANTEED CARS
BUY NOW WHILE PRICES ARE LOW—ON EASY TERMS TO SUIT YOUR BUDGET

352 Spring St., N. W.
WA. 2505

'48 DODGE Custom 4-door Sedan. Fully equipped. New-car guarantee $2,295
'47 CHEVROLET Fleetline Sedan. R. & H. Like new $1,595
'47 DODGE Dlx. 4-dr. Sedan. R. & H. $1,495
'47 CHEVROLET Fleetmaster 2-door Sedan. R. & H. Clean $1,395
'47 FORD de luxe Tudor Sedan. Very clean $1,350
'48 PONTIAC Sedanette. R. & H. Very clean $1,495
'48 PLYMOUTH de luxe 4-door Sedan. R. & H. Clean $1,245
'48 FORD Super de luxe Club Coupe. Very clean $1,345
'46 FORD de luxe Tudor Sedan. R. & H. $1,195
'41 PONTIAC "6" Sedanette. New paint, R. & H. Clean $995
'41 DODGE de luxe 4-dr. Sedan. R.&H. Clean $945
'42 PLYMOUTH de luxe 4-dr. Sedan. Clean $895

639 W. Peachtree St.
VE. 8179

'48 CHEVROLET 4-door. Beautiful blue and grey. Radio, heater $1,695
'48 PLYMOUTH Special de luxe 4-door. Radio and heater $1,690
'48 FORD Super Dlx. "8" Tudor $1,587
'47 CHEVROLET Club Coupe. Radio and heater $1,495
'46 DODGE Custom 4-door Sedan. Radio and heater $1,395
'46 FORD Super de luxe "8", Tudor, heater $1,195
'42 PLYMOUTH, 4-door Sedan, excellent condition $850
'42 PACKARD Clipper, 4-door, radio, clean $995
'41 FORD de luxe "8", Tudor $795
'40 CHEVROLET, 2-door, a good buy $695
'40 NASH, 4-door Sedan, a one owner car $545

DEPENDABLE USED TRUCKS
352 Spring St., N. W. WA. 2505

'39 DODGE ¾-ton Stake. Runs good $200
'41 DODGE ½-ton Panel. Extra good mechanically $450
'42 FORD ½-ton Panel. Runs extra good $400
'41 FORD ½-ton Panel. Runs good $350
'39 FORD ¾-ton Panel. Runs good $300
'46 CHEVROLET 1½-ton Stake. Runs extra good $750
'38 FEDERAL 1½-ton Stake $300
'48 FORD 1½-ton stake. Extra clean, 2-speed rear axle $995
'47 FORD with 9' body. Extra good tires. Extra clean $1,000
'47 DODGE. Cab and Chassis $800
'38 FORD 1½-ton express body. Extra clean $395
'47 DODGE Tractor. Extra clean $600
VICTORY MOTORS, INC.
DODGE AND PLYMOUTH CARS AND TRUCKS

MARY WORTH SMITTY

STEVE CANYON TIMMY THE GUMPS FUNNYMAN HAROLD TEEN

These Women — By d'Alessio

"Well, I told you 15 years ago, that was no place to plant a tree!"

Wizard of Odds — By Leo Guild

MORRIS BRODSKY (RENO, NEV.) ASKED THESE BETTING ODDS: IT'S A 40,320 TO 1 SHOT! BUT BOB HOENIG, WEST COAST SPORTS WRITER, FORECAST THE EXACT ORDER OF PACIFIC COAST LEAGUE STANDINGS LAST YEAR.

RADIO PROGRAMS FOR TODAY

All Programs in Eastern Standard Time and Subject to Change Without Notice

ON THE NETWORKS

SATURDAY

TIME	550 WCON 98.5 ABC	590 WAGA 103.3 CBS	750 WSB 104.5 NBC	920 WGST 94.1 MBS
5:15	Silent	Hillbilly Roundup	First Call	Silent
5:30	Les Henrikson	Gospel Faith Hr.	Farm Hour	Words & Music
6:00	Les Henrikson	Hillbilly	Cotton Carrier	Railroad
:15	Les Henrikson	Hit Revue	Sunshine Boys	Playboys
:30	Les Henrikson	Early	Old Corral	Mountain
:45	Les Henrikson	Worm	Sunup Serenade	Melodies
7:00	Les Henrikson	News; Early	News	News
:15	Les Henrikson	Worm	Merry-Go-	Best of West
:30	Les Henrikson	Clark News	Round	Lulu & Scotty
:45	Les Henrikson	Homeland Qtte	News	World Today
8:00	News; Les Henrikson	Clark News	World News	Coffee
:15	Les Henrikson	Early Worm	Morning	Time
:30	Les Henrikson	Small Bus.	Melodies	Coffee
:45	Jim Woods, News	Barber News	Morn. Melodies	Time
9:00	Shopper's Special	Ga. Ramblers	Mind Your	Hillbilly
:15	With	Barnyard	Manners	Hoedown
:30	Rex Maupin's	Follies	Adventures	Hillbilly
:45	Orchestra	Garden Gate	in Music	Hoedown
10:00	Back to	Red Barber's	Enid Day	Ozark
:15	The Bible	Clubhouse	Story to Order	Valley
:30	Front Page Drama	Teen Pan	Mary Lee	Home Beautiful
:45	Jungle Jim	Alley	Taylor	Kaye & L'bardo
11:00	Abbott and	News; Let's	Meet the	On
:15	Costello Kid Show	Pretend	Meeks	Parade
:30	What's My	Junior	Smilin' Ed	Magic Rhythm
:45	Name?	Miss	McConnell	Corn Huskers
12:00	Girls'	Theater	News	Nws; Farm Rpt.
:15	Corps	of Today	Public Affairs	Plantation
:30	News	Grand Central	Man on	Talks & Music
:45	Tommy Trent	Station	on Farm	For You
1:00	Statesmen Quartet	Stars Over	Farm and	Atlanta
:15	The "S" Men	Hollywood	Home Hour	on Stage
:30	Saludos	Give and	R. F. D.	Atlanta
:45	Amigos	Take	America	on Stage
2:00	Metropolitan	To Be	Girl Scout	920 Special
:15	Opera	Announced	Birthday Party	With
:30	Puccini's	Old	Adv. for Christ	Venas
:45	"Gianni Schicchi"	Time	Rpt. on Eur.	Sears
3:00	With	Singing	Pioneers	920 Special
:15	Italo Tajo	Convention	of Music	With
:30	Lucia Albanese	Cross Road	Pioneers	Venas
:45	Cloe Elmo	U. S. A.	of Music	Sears
4:00	and	Texas	Health Today	920 Special
:15	Strauss'	Rangers	Naval Reserve	With
:30	"Salome"	N. Y. Herald	Frank	Venas
:45	With	Tri. Forum	Merriwell	Sears
5:00	Frederick Jagel	Hillbily	Lassie	Russ Hodges
:15	Ljuba Welitsch	Hit Revue	Forest	Quiz
:30	Girl Scout	Christ. Science	Rel. News	True Or
:45	Anniversary	Pub. Service	Marriage	False
6:00	Sports	Youth	News	News
:15	Sports; Textile Topics	For Christ	Southern Ser.	Sports
:30	Lockwood Doty; News	Univ. Ga. School	Professor	Guy
:45	Three Suns	of Air	Quiz	Lombardo
7:00	Guy Lombardo	Spike	Hollywood	Hawaii
:15	Airborne	Jones	Theater	Calls
:30	Quiet	Vaughn	Vic	News
:45	Please	Monroe	Damone	Mel Allen
8:00	Philo	Georgia	Hollywood	Twenty
:15	Vance	Hayride	Star Theatre	Questions
:30	Famous	Georgia	Truth or	Take a
:45	Jury Trials	Hayride	Consequences	Number
9:00	Little Herman	Gang	Your Hit	Early American
:15	Little Herman	Busters	Parade	Square
:30	The Amazing	Gene	Judy	Dance
:45	Mr. Malone	Autry	Canova	& Sports
10:00	Rose Room	Sing It	WSB Barn	Chicago
:15	Orchestra	Again	Dance	Theater
:30	Administration View	Sing It	Grand	of the
:45	Labor Situation	Again	Ole Opry	Air
11:00	News	World Tonight	News	Dance
:15	Starduster	Sammy Kaye	Morton Downey	Orchestra
:30	Starduster	Sleepytime	Bob Watson's	Emil Coleman
:45	Starduster; News	Pal	Platter Party	Orch.; News
12:00	Starduster	News	News	Sign Off
12:05	to 1 a. m.	Orin Tucker Or.	Click Orch.	Silent

Your Stars Today

Sun in Pisces

General Tendencies — Keep business interests confined to the morning hours, no matter what part of the country is your home. In the afternoon turn to other things—the entire solar system is turning, so you move along with it. This seems reasonable! The moon is in the sign Leo just now, not a good place for starting a garden, wearing new clothes for the first time or trying out your new slipcovers. You will do best by sticking to old things until after the first part of next week, and this includes friends as well just now.

If It's Your Birthday—Changes feature your next few years, beginning earlier than you may think at present. Watch the Spring months; much of this will be interesting and enjoyable although some of it can be trying if you insist upon abiding by the old rules. You are passing through a period of new experiences and these will continue until you learn the lessons which life intends you to master. If you will think of life as just a continuation of school days, it will become simpler for you. Don't complicate this with love affairs just now.

One Good Tug Deserves Another

There's no holding a good man down, it seems. On a bet, Jean Andre Le Gall of St. Malo pulled the ferry, "La Hollande," the length of a pier in the Breton harbor, holding the tow line in his teeth. Now he wants the loan of a larger vessel for the same purpose.

WAGA-TV Channel 5

3:00 P. M.—Test Pattern.
7:00 P. M.—Uncle Ben's Star Wagon.
7:30 P. M.—Doorway to Fame (Dumont Film).
8:00 P. M.—Feature Theater (Film).
9:00 P. M.—To Be Announced.
9:15 P. M.—Sign Off.

AUNT HET

One trouble is that we poor folks keep ourselves poor by demanding too much. Clara used to be satisfied with a plain dog, but now she's got to have one with a pedigree.

FRONT PAGE DRAMA

True Exciting Stories of Real Life — From The American Weekly, Distributed With The Constitution Every Sunday.

SATURDAY, MARCH 12

Atlanta WCON 10:30 A. M.
Cartersville WBHF 6:45 P. M.
Covington WMOC 12:45 P. M.
Douglas WDMG 9:45 A. M.
Dublin WMLT 1:45 P. M.
Elberton WSGC 9:45 A. M.
Fitzgerald WBHB 6:00 P. M.
Hartwell WKLY 9:15 A. M.
Vidalia WRGN 7:00 P. M.
Savannah WCCP 11:15 A. M.

WQXI (790 KC)

MORNING

6:45, Music In the Morning; 7:00, Time Capsule; 7:03, Music in the Morning; 7:15, Morning Headlines; 7:30, Let's Have Fun; 7:45, Swap and Shop; 8:00, Time Capsule; 8:03, Whoizit Quiz; 8:15, Yawnin' in the Mawnin'; 8:30, Morning Special; 9:00, Time Capsule; 9:03, Your Miss Fortune; 9:15, Plantation Houseparty; 9:30, Bob Eberley Show; 9:45, Swap and Shop; 10:00, Time Capsule; 10:03, The Mailman; 11:00, Time Capsule; 11:03, Plane Patter; 11:15, Welcome Wagon; 11:30, Public Health Program; 11:45, The Voice of the Army.

AFTERNOON

12:00, 12 O'clock Edition; 12:10, George West; 12:15, The Man Says Yes; 12:30, To Be Announced; 12:45, Band Review; 1:00, Time Capsule; 1:03, Saturday Dancing Party; 2:00, The Show With No Name; 6:00, Saturday Reporter; 6:15, Eddy Duchin Show; 6:30, Sentimental Gentlemen; 6:40, News Final; 6:45, Sign Off.

WSB-TV

1:00 P. M.—Test Pattern and Music.
4:05 P. M.—Wild West Theater: "Ridin' On," with Tom Tyler (Film).
5:00 P. M.—Serial, "Miracle Rider," with Tom Mix. Chapter II. (Film).
5:19 P. M.—News, Lee Jordan.
5:34 P. M.—Test Pattern and Music.
6:50 P. M.—"Wing, Claw and Fang" (Film).
7:00 P. M.—To Be Announced.
7:30 P. M.—News, Lee Jordan.
7:40 P. M.—Bill Packham's Showcase.
8:00 P. M.—Hop-a-Long Cassidy, "Silver on the Sage," with Bill Boyd (Film).
9:00 P. M.—Television Tryouts: Don Gibson (Finals).
9:45 P. M.—News, Lee Jordan.
9:55 P. M.—Sign Off.

JUST NUTS

TODAY IN RADIO

Top Union Chiefs To Discuss Labor Picture

By RITA VAN PELT

High officials of leading labor unions will be heard discussing the current labor picture tonight when WCON-ABC presents a special half-hour program titled **"Administration Views on the Labor Situation"** at 10:30.

With **Sen. Elbert Thomas of Utah,** Chairman of the Senate Committee on Labor and Public Welfare, acting as moderator, officials of the nation's labor unions who will be heard during the broadcast are: **William Green,** President of the AFL; **James B. Carey,** Secretary-Treasurer of the Congress of Industrial Organizations; **Harvey W. Brown,** International President of the International Association of Machinists, and **George M. Harrison,** Vice President of the AFL and President of the Grand Lodge of Brotherhood of Railway Clerks.

Met Double-Header

The **Met** will present a double bill when it comes to the air via WCON-ABC this afternoon beginning at 2. Heard first on the twin bill will be Puccini's **"Gianni Schicchi"** with **Italo Tajo, Licia Albanese** and **Giuseppe Di Stefano.** The second performance will be Strauss' **"Salome"** with **Frederick Jagel, Kerstin Thorborg** and **Ljuba Welitsch.**

Girl Scouts Sing

Celebrating the thirty-sixth birthday of the **Girl Scouts of America,** a chorus composed of Girl Scouts, will take their stand before the microphone at WBGE to treat a listening audience to a number of delightful choral arrangements. The time, 10:15 a. m.

City Slickers Move

Spike Jones and his **City Slickers** are scheduled to move today, but not to the country. The show merely moves to a new spot in the radio log . . . slipping from a Sunday slot into the Saturday, 7-7:30 p. m., place starting tonight. You'll hear it on WAGA-CBS at that time with screen star **Gene Tierney** as guest.

Ginger Prince on ABC

When **Ginger Prince,** who is being hailed in Hollywood as a second Shirley Temple, appears on today's WCON-ABC broadcast of the **Abbott and Costello Kid Show** at 11 a. m., she will have won the distinction of being the youngest guest star ever to appear on the program. The six-year-old Atlanta, Ga., youngster, heralded as a sensational singer, is starred in "The Lawton Story" and will sing one of the songs from her new picture.

Ginger Prince

Television

"Uncle Ben's Star Wagon" is a television show which will give the small fry a chance to do their stuff before the cameras over at WAGA-TV this evening at 7. Those with sets will see **Ray McCay** as **"Uncle Ben"** putting eight talented youngsters through their tricks.

JUNGLE JIM

Thrilling Adventure on the Air—and in the Comic Weekly, Distributed in The Constitution Every Sunday.

SATURDAY, MARCH 12

Atlanta WCON 10:45 A. M.
Bainbridge WMGR 11:15 A. M.
Brunswick WMOG 9:15 A. M.
Cartersville WBHF 9:15 A. M.
Covington WMOC 8:30 A. M.
Douglas WDMG 9:30 A. M.
Elberton WSGC 11:45 A. M.
Hartwell WKLY 10:15 A. M.
Marietta WFOM 10:30 A. M.
Fitzgerald WBHB 9:15 A. M.
Quitman WKMA 7:15 P. M.
Rome WRGA 9:15 A. M.
Savannah WCCP 10:15 A. M.
Thomasville WKTG 5:30 P. M.
Tifton WWGS 9:30 A. M.
Toccoa WRLC 9:30 A. M.
Vidalia WRGN 6:30 P. M.
Waycross WAYX 9:15 A. M.

1340 WBGE 95.5

MORNING

6:00, News, Alarm Clock Club; 9:00, News, Morning Melodies; 9:30, Children's Gospel Hour; 10:00, News, Three-Quarter Time; 10:15, Girl Scout Chorus; 10:30, A1 Trace; 11:00, News, Modern Melody; 11:30, Starmakers Revue.

AFTERNOON

12:00, News; 12:15, Hillbilly Favorites; 1:00, News, Saturday Serenade; 2:00, News, Request Hits of Week; 3:00, News; 3:15, Pipes of Melody; 3:30, Concert Hour; 4:00, News, Buenos Amigos; 4:30, Eddy Howard; 5:00, News, Sophisticates; 5:15, Voice of the Army; 5:30, Meet the Band.

NIGHT

6:00, News; 6:15, Airlane Trio; 6:30, Salon Serenade; 7:00, News, Sammy Kaye; 7:30, Military Bandstand; 8:00, News, Hayloft Hop; 9:00, News; 9:15, Deep River Boys; 9:30, Lenny Herman Quintet; 10:00, News, Music to Read By; 11:00, News, 1340 Club; 12:00, Sign Off.

1380 WATL 97.5

MORNING

6:00, News; 6:05, Howdy, Neighbor; 6:55, Rural Roundup; 7:00, The Cole Family; 7:30, Good Morning Man; 8:30, News; 8:45, Rev. Lathem; 9:00, Your Serenade; 9:15, Johnny Mercer Show; 9:30, Paul Weston Presents; 10:00, Teen Jamboree; 10:30, Saturday Serenade.

AFTERNOON

12:00, Vaughn Monroe Show; 12:15, News; 12:30, Leatherneck Album Review; 12:45, Riders of the Purple Sage; 1:00, Brushy Mountain Boys; 1:30, Musical Roundup; 2:00, Georgia Home Folks; 2:30, Southland Play Boys; 3:00, Saturday Rhythm; 5:00, Rainbow Ramblers; 5:30, Take It Easy Time.

NIGHT

6:00, Melody Magazine; 6:15, News; 6:30, West End Church of Christ; 7:00, Memorial Drive Church of Christ; 7:15, U. S. Navy; 7:45, News; 8:00, Saturday Night Dancing Party; 11:55, News; 12:00, Sign Off.

WERD (860 KC)

MORNING

6:47, Hillbilly Harry Lee; 7:00, Wake Up and Smile; 9:00, Red Cross Program; 9:15, Prophetic Headlines; 9:30, News Summary; 9:35, Graham Jackson Show; 10:00, Make Believe Dance Hall; 10:30, News Summary; 10:35, Make Believe Dance Hall Continued; 11:00, Polka Time; 11:15, The Eddie Arnold Show; 11:30, News Summary; 11:35, Waltz Time on Eight-Sixty.

AFTERNOON

12:00, Keyboard Kapers; 12:15, Jay Wood Commentary; 12:30, Our United States; 12:45, The Guy Lombardo Show; 1:00, The Sponsor Pays Off; 1:30, Fashion Footnotes; 2:00, Music Hall; 2:30, News Summary; 2:35, Music Hall Continued; 3:00, Dance Parade; 3:30, News Summary; 3:35, Dance Parade Continued; 4:30, News Summary; 4:35, Dance Parade Continued; 5:00, The World at Five O'Clock; 5:15, The Bing Crosby Show; 5:30, Bunkhouse Jamboree.

NIGHT

6:00, Time for Jive; 6:15, Gateway to Evening; 6:45, Sign Off.

WEAS (1010 KC)

MORNING

6:45, Break o' Day; 7:30, Three Suns; 7:45, Ben Gunn News; 8:00, Rev. Lawson; 8:30, Rev. Thomas; 8:45, Rev. Going and Rev. Burdette; 9:00, Rev. Hewatt; 9:30, Youth for Christ; 10:00, Rev. Goolsby; 10:30, Records With Roberts; 11:00, Honor Roll of Hits; 11:30, Album of Hits.

AFTERNOON

12:00, Junior Achievement "Whodunit"; 12:30, Theater of Stars; 1:00, Rev. Bates; 1:30, Old-Fashioned Gospel Hour; 2:30, Rev. Cosper; 2:45, Rev. King; 3:00, Free Will Hour; 3:45, Gospel Favorites; 4:00, The Original Jenkins Family; 4:30, Log Cabin Ramblers; 5:00, Magnolia Matinee; 5:30, Harlem Hit Parade; 6:45, Sign Off.

Household Arts

By ALICE BROOKS

Crown your quilt-making career with this scrap beauty! Star and Crown goes perfectly in modern or antique setting; easy, too!

One block makes a pillow! Star and Crown Quilt Pattern 7359 has pattern, directions.

Our improved pattern — visual with easy-to-see charts and photos, and complete directions — makes needlework easy.

Send Twenty cents in coins for this pattern to The Atlanta Constitution, 4 Household Arts Dept., P. O. Box 151, Flatbush Station, Brooklyn 26, N. Y. Print plainly name, address, zone, and pattern number.

Ready now! The fascinating new Alice Brooks Needlework Catalog. Send fifteen cents for this book today! A world of beauty in the 109 designs illustrated: crochet, knitting, embroidery, quilts, toys. Plus FREE needlework pattern printed in the book.

TEEN-AGE ROUND-UP

Author of Romantic Ballad Latest Youthful Success

By SHELIA JOHN DALY

CROSS-COUNTRY CHIT-CHAT: Have you heard about the newest lucky guy to join the ranks of teen-aged successes? It's 19-year-old Stanley Mish, of Johnstown, Pa., whose romantic ballad, "In the Glow of the Evening," has just been recorded by Johnny Long and his orchestra. As a 17-year-old Ferndale High School student, Johnny won first prize in a magazine-sponsored music contest with this song. And he gets full professional royalties on the new disk, too. . . . If the trend spreads, high school boys are going to have to buy tickets, candy, popcorn and perfume every time they take their best girls to a Friday night movie. Six downtown theaters in Los Angeles are now offering small bottles of perfume simply for dropping a quarter into a machine in the lobby. . . . High school girls who are quick with the needle have devised a new fad to keep their bangs dry on rainy days. They are stitching their own colorful head scarves with double-fabric visors that fit right over the forehead. Looks cute, too... According to a recent poll, 10 percent of all junior and senior high school students attend moves three or more times a week. Gregory Peck—how alluring can you get! . . . . In Chicago Heights high schools, like everywhere else, scatter pins are the rage with fashion-minded girls. One smart character has even devised a way to wear the pins in her hair! And, of course, you all know the style trick of pinning scatter pins to a small handbag or into a narrow black velvet ribbon to wear around the neck for evening dates.

MISCELLANEOUS DATA ABOUT THISA AND THAT?—In an interview given to a high school paper in Weehawken, Tommy Dorsey waxed rathful (instead of the sweet swing waxing he used to make—that's a joke, sonny!) about the new be-bop music. The Sentimental Gentleman said briefly: "I don't like it" and then, quoting Bea Lillie, went on to say, "It's here to go." . . . Because of a rough fraternity initiation a few months ago, high school students in San Antonio, Texas, must now sign pledges saying that they do not belong to any fraternity, sorority or other secret society. Otherwise they will not be allowed to hold class office, or take part in any other school activities. . . . And from a "problem" column of a Vermont school paper comes this brand of humor. Question: "Last week I went out with my best girl friend's boy friend. Did I do wrong?" Answer: "Don't you remember?"

TODAY'S CROSSWORD PUZZLE

ACROSS

1 First-raters.
5 Manducate.
9 Self-possessed.
14 Language allied to Sanskrit.
15 Soft mud.
16 Habituate.
17 Enterprise.
19 Tutelar deities.
20 To Thread: naut.
21 South Sea tea: var.
23 Tawny.
24 Exaggerate.
26 Action.
28 Declines.
30 Imaginary models of perfection.
34 Rest spot.
37 Pertaining to those not converted to Christianity.
39 Egress.
40 Arctic.
42 Feminine name.
43 Threefold.
44 Afresh.
45 Mischievous.
47 Do needlework.
48 Vacation.
50 Is in motion.
52 Debts.
54 Choleric.
58 Squeeze.
61 Play.
63 Orbed.
64 Mountain nymph.
66 The yoke of an egg.
68 Ample.
69 Image.
70 Pieces of timber.
71 Made of wood.
72 Aromatic unguent.
73 Nahoors.

DOWN

1 Armadillos.
2 Military pupil.
3 Young conger eel.
4 Strainers.
5 Bed.
6 Horse in Swift's "Gulliver's Travels."
7 Masculine name.
8 Pours forth.
9 Autographed.
10 The same.
11 Football kick.
12 Silk producer.
13 Guide.
18 Lying beneath.
22 Auditory.
25 Shear out.
27 Look narrowly.
29 Crackles.
31 Spindle.
32 Contour.
33 Boil slowly.
34 Contest in words.
35 Corn bread.
36 Fish sauce.
38 Instigator.
41 Subjugated by fear.
43 Bondman.
45 River in Bohemia.
46 Monsieur.
49 Without notice.
51 Short oars.
53 The red cedar.
55 Coalition.
56 Small Nubian harp.
57 Livery.
58 Sudden jerk.
59 Sandarac tree.
60 Such and no more.
62 Muscovy glass.
65 Ripen.
67 Windup.

Solution to Yesterday's Puzzle

A	L	E	R	T		S	T	O	O	P	I	N	G	
R	O	D	E	O		P	O	N	D	E	R	O	U	S
C	R	E	A	M		A	R	I	O	S	E		I	O
S	E	N	D	E	R		P	O	R	T		E	L	M
			S	O	L	O	N			A	N	T	E	
S	A	M	E		O	E	R		M	A	L	T		
P	R	E	L	A	T	E		B	O	L	D	E	S	T
E	N	D	U	R	E	D		A	R	M	E	N	I	A
D	O	D	D	E	R	S		S	T	A	R	T	L	E
		L	E	A	S		S	E	A		S	E	L	L
S	E	E	D		C	E	L	L	S					
O	L	D		O	M	A	R		S	H	O	V	E	L
P	A		E	V	A	D	E	S		A	G	A	Y	E
S	T	A	T	E	M	E	N	T		R	E	S	I	N
	E	M	A	N	A	T	E	S		K	E	E	L	S

BRIDGE By Charles H. Goren

Copyright, 1948, by Charles H. Goren

East and West vulnerable. West deals.

NORTH
♠ A 6 3
♥ J 8 7 4
♦ 7 4 2
♣ A J 4

WEST
♠ 10
♥ K Q 10 5
♦ A K Q 9 5
♣ K Q 3

EAST
♠ 7 4
♥ 9 6 3
♦ J 10
♣ 10 8 7 6 5 2

SOUTH
♠ K Q J 9 8 5 2
♥ A 2
♦ 8 6 3
♣ 9

Bidding:

West	North	East	South
1 ♦	P	P	2 ♠
P	3 ♠	P	4 ♠
P	P	P	

Opening lead: King of Diamonds.

When a defender has a choice of two leads and the combinations from which he must lead are almost alike, in many cases the selection of the winning play is a matter of mere guesswork. Sometimes, however, a clever diagnostician can detect a difference where none appears to the untrained eye.

In today's hand West missed an opportunity to make a post-graduate analysis. The bidding complied with regulations. South's bid of two Spades is worthy of note. It is not forcing, but announces a hand of good playing strength confined principally to the Spade suit. When the opening bid is not kept alive, the fourth hand is allowed considerable latitude in reopening the bidding. He may do so on not much more than suspicion when the opposition has confessed its weakness. To distinguish the present hand from such holdings as has been suggested, South elected to bid one more Spade than he had to. With a partner that had acknowledged he was trickless, West considered it the better part of valor to refrain from contesting. The final contract, however, he regarded as a bit of effrontery and doubled with the expectation of laying up something for the Winter.

Three Diamond tricks were cashed, on the third of which East discarded a low Club. Having somewhat similar holdings in Hearts and Clubs, West tossed a coin and when it turned "heads" he led the King of Hearts. Declarer ran down every one of his trumps, reducing his own hand to a Heart and a Club. West at this point held the high Heart and the King-Queen of Clubs and found it impossible to discard. If he threw a Club, dummy would shed the Jack of Hearts and both Clubs would be good. If he tossed the high heart, dummy would let go the Jack of Clubs and the remaining two cards would be winners.

Note how differently this hand will develop if West at trick four leads the King of Clubs instead of th Heart. Declarer can run all his trumps, but will be left at the end with just the Ace and deuce of Hearts. West can safely throw the Queen of Clubs, keeping the setting trick in Hearts. It is true that West will be up against a guess as to which to hold at the end, but East should help him out by discarding methodically. He should first discard all three Hearts and then start on the Clubs. West will thus be able to tell that South has one more Heart.

Was there any way for West reasonably to deduce that the Club rather than the Heart was the winning shift? It involved a familiarity with the operation of the squeeze play. It is a fundamental principle of the squeeze that if one hand becomes completely disconnected from its mate, that play cannot operate. If the Ace of Clubs is driven out, dummy becomes isolated from the closed hand and is no longer a threat.

Today's Pattern

By LILLIAN MAE

4662
SIZES
12-20

Dressing for the spotlight? This steals scenes! And if you are to middle-aisle it in June as bridesmaid or graduate, use organdy, plain or embroidered!

Pattern 4662 comes in sizes 12, 14, 16, 18, 20. Size 16 takes 2⅞ yards 35-inch; 2¼ yards contrast.

Send twenty-five cents in coins for this pattern to The Atlanta Constitution, Pattern Dept., P. O. Box 133, Station O, New York 11, N. Y. Print name, address, zone, size, style number.

Don't miss our latest Pattern Book for Spring by Lillian Mae! Do you know the best lines for YOU — your particuluar type and figure? Find the answers here—a fashion guide for every age, for tall and short, slim and not-so-slim, and there's a FREE pattern of four stoles printed right in the book. Send fifteen cents more for your copy today!

FAMILY AFFAIRS

Tolerance, Understanding Are What Sick Child Needs

By GLADYS BEVANS

A young mother, who is also a very loving young wife with a sense of humor, wrote me one day saying in effect:

"My husband has been sick (but not very!), and after the first few hectic days, I practiced 'sick-child psychology' on him, unbeknownst to him of course—and it worked like magic. How men do act up when they're sick!" She ended thus, with affectionate tolerance. Let's do as well with our growing sons and daughters.

Parents — especially those who are learning to manage and understand, as well as love their first child—should try, when illness occurs, to associate a child's behavior with his sickness. For example, a mother described the most trying actions of her little girl and then at the end of her letter she said: "My little girl has an abscess in her ear and the doctor cannot seem to clear it up."

Another mother writes in a discouraged vein, describing what seemed to be an unhappy and frustrated little girl. It ended by saying that the child had been ill for two years. Of course, these children's behavior was affected by their physical condition. But understanding this, and skillful management would have helped a lot.

Children who are not well or who are convalescent over a period of time need great understanding, great patience, allowances made for them, calmness in handling, a great deal of rest, variety of occupation, much more diversion than the well child, and of course, more attention, since he or she needs care and diversion.

We must try to give the semi-invalids all these things without foolish over-indulgence.

Seventy-Year-Old High School Pupil

Seventy-year-old Jens Hansen of Danebod, Denmark, claims to be the oldest high-school pupil this side of the Iron Curtain. An ironsmith, whose work had dwindled almost to nothing, he got bored. So he registered at the local school. He also joins his 10-year-old fellows at football. Hansen is likely not the oldest high school pupil in the world, however, since illiterate oldsters in Russia are excused from labor if they register for school.

The Lone Ranger
See Him—
In every Sunday's
CONSTITUTION
Hear Him—
Mon., Wed., Fri.
7:30 P. M.—WCON

Economy Auto Stores

LOSS LEADER

Drastically Reduced!
CARPET SWEEPER
Genuine **"REVELATION"** MODEL
COMPLETE WITH HANDLE

Regular $5.49 Value

SAT. and MON.
$3.49

FEATURES!
1. Genuine Bristle Brush
2. Silent Operation
3. Comb in Case
4. Dustpan opening action
5. Wide dirt space
6. Mechanically superior to sweepers selling for over five dollars.

NO MAIL ORDERS PLEASE!

Economy Auto Stores
• Whitehall at Mitchell
• 851 Gordon St., S. W.
• 423 Moreland Ave., N. E.
• 741 Marietta St., N. W.
• 3093 Peachtree Road, N. E.
• 123 So. Main St., East Point
• ATHENS • GRIFFIN • LaGRANGE • ROME

Taste THE SECRET!
ATLANTIC ALE AND BEER
ARE NOW
Schweitzer-ized
by the
"SECRET SWISS PROCESS"
ATLANTIC CO. BREWERIES
ATLANTA • CHARLOTTE • ORLANDO

DICK TRACY · TERRY · WINNIE WINKLE · MOON MULLINS · THE SAINT · SMILIN' JACK · ORPHAN ANNIE · KAY'S GASOLINE ALLEY

KAY'S MILLION DOLLAR WATCH JUBILEE

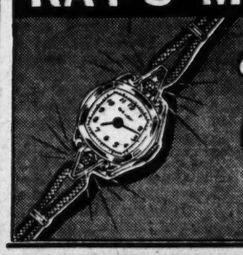

• Jewelled Movement
• Two Bright Diamonds
$19.49
50c Down
50c Week

High quality and fashion at a low, jubilee price. Not only the diamonds but the magnificent styling makes this watch a sensational buy!

50c Each Week Pays the Bill
Use Your Credit at KAY
"IT'S O. K. TO OWE KAY"
KAY JEWELERS
3 PEACHTREE STREET

Eugene Dodd, Lawyer, Dies; Rites Today

Eugene Dodd, 79, prominent retired attorney, died yesterday in a private hospital after a short illness. He lived at 75 Ponce de Leon Ave., N. E.

Funeral services will be conducted at 11:30 a. m. today at the Euharlee Presbyterian Church in Bartow County. The Rev. Hubert Dodd will officiate and burial will be in the churchyard.

Eugene Dodd

A native of Bartow County, Mr. Dodd was a resident of Atlanta most of his life. In 1895 he was graduated from the University of Georgia and commenced the practice of law. He was a member of Dodd and Dodd and retired 10 years ago.

He was a member of Grace Methodist Church, the Atlanta Bar Association, Chi Psi social fraternity, and the Atlanta Athletic Club.

Surviving are three brothers, Clarence A. Dodd, of Menlo; Carl F. and Fair Dodd, of Atlanta; and several nieces and nephews.

Pvt. Story Rites Set for Today

Funeral services for Pvt. Perry R. Story, USMC, of College Park and Nashville, Tenn., who was killed on Okinawa April 1, 1945, will be conducted at 4:30 p. m. today at Spring Hill. The Rev. J. D. Booth will officiate. Burial will be at 10:30 a. m. Monday in the National Cemetery at Nashville, Tenn.

A native of Pike County, Pvt. Story was a resident of College Park when he entered the Marine Corps. He was a member of the Methodist Church of Concord and was employed by the Merita Baking Company in Atlanta.

Pvt. Story was a heavy machine gunner with the First Marine Division when he was killed. He fought on Pelelliu before going to Okinawa. He entered the service in August, 1943.

Surviving are his widow; his parents, Mr. and Mrs. C. M. Story, of Griffin; two sisters, Mrs. A. B. Riggins, of Experiment, and Mrs. K. J. Langford, of Thomaston; four brothers, Jack and J. B. Story, of Atlanta; Homer and William Story, of Griffin; and several nieces and nephews.

Mrs. Mary Sheffield Dies; Rites Sunday

Funeral services for Mrs. Mary E. Sheffield, 75, of 1337 Nash Rd., N. W., who died Thursday at her residence, will be conducted at 2 p. m. tomorrow at the Ebenezer Baptist Church. The Rev. Van Stewart and the Rev. G. T. Jones will officiate. Burial will be in the churchyard.

Mrs. Sheffield had lived in Atlanta for about 16 years. She was a member of the Ebenezer Baptist Church.

Surviving are a son, Fred Sheffield, of Atlanta; three sisters, Mrs. J. C. Croy and Mrs. Wade Wehunt, of Tallahassee, Fla.; Mrs. Isabelle Hooper, of Boston, Ga., and three brothers, Jim Wehunt, of Dawsonville; William Wehunt, of Atlanta, and Burt Wehunt, of Duluth.

Mrs. H. L. Watts, CherokeeNative,Dies

Mrs. Mary Alice Cooley Watts, widow of H. L. Watts, died yesterday in a private hospital after a three-week illness. She was 78 and lived at 1755 Lakewood Ave., S. E.

Funeral arrangements will be announced by Awtry and Lowndes.

A native of Cherokee County, Mrs. Watts had lived in Atlanta 49 years. She was a member of the Lakewood Methodist Church.

Surviving are four daughters, Mrs. R. F. Jordan, Sr., Mrs. Thomas E. Compton, Mrs. E. S. Kemp and Mrs. William Greenway; two sons, H. R. and R. C. Watts, Sr.; a sister, Mrs. J. H. Jordan; three brothers, H. O., F. O. and G. D. Cooley; 19 grandchildren and 18 great-grandchildren.

Mrs. Norred Dies In College Park

Mrs. Mary Hines Norred, 74, widow of Sidney Norred, of 3489 Batchelor Ave., East Point, died yesterday at the home of her daughter, Mrs. W. W. Hembree, in College Park.

Funeral services will be conducted at 2 p. m. tomorrow at the First Baptist Church of Hapeville. The Rev. John L. Waldrop, the Rev. Wesley Lasiter and the Rev. Z. E. Barron will officiate. Burial will be in College Park Cemetery.

Born in Heard County, Mrs. Norred lived in the Atlanta for 43 years. She was a member of the Methodist Church in Heard County and attended West End Baptist and Hapeville First Baptist here.

Surviving, in addition to Mrs. Hembree, are two other daughters, Mrs. J. G. Miller, of Atlanta; Mrs. W. L. Roberts, of Savannah; a son, W. J. Norred, of East Point; nine grandchildren and nine great-grandchildren.

ALL MAKES
Electric Clocks Repaired
Authorized Telechron and General Electric Clock Service
Southern Meter & Transformer Co
1375 Lee St. S. W. RA 0814

Roland A. Scaife, Artist, Succumbs

Roland A. Scaife, artist, of 450 Seminole Ave., N. E., died last night at a private hospital.

Funeral arrangements will be announced by Awtry & Lowndes.

Mr. Scaife is survived by a sister, Miss Mildred Scaife, and a nephew, W. M. Scaife, of Alexandria, Va.

Rites Tomorrow For D. A. Taylor

Funeral services for Pfc. Denver Askew Taylor, USMC, Rt. 1, of Ben Hill, who was killed June 16, 1944, on Saipan, will be conducted at 2 p. m. tomorrow at the Adair Park Baptist Church. The Rev. J. H. Haddaway and the Rev. Mr. Chastine will officiate. Burial will be in Greenwood Cemetery.

A native Georgian, Pfc. Taylor was born in Carroll County and lived in Atlanta 10 years before entering the Marine Corps. He was a member of Stewart Avenue Baptist Church.

Surviving are his parents, Mr. and Mrs. Andrew Taylor; two sisters, Mrs. H. B. Reid and Miss Helen Taylor, and a brother, Darrell Taylor, of Hunter Point, Cal.

W. E. Andrews Dies; Native of Suwanee

William E. Andrews, of 354 Crew St., E. W., died yesterday at his residence. He was 79.

Funeral services will be conducted at 3 p. m. tomorrow at the Atlanta Gospel Tabernacle. The Rev. H. P. Rankin will officiate and burial will be in Oakland Cemetery.

A native of Suwanee, Mr. Andrews lived in Atlanta 58 years. Retired for several years, he formerly worked for the Railway Express Agency and the Parcel Post Delivery Company. He attended the Atlanta Gospel Tabernacle.

Surviving are two daughters, Mrs. Glen Eastling and Mrs. Gwendolyn Belle Isle, and a son, Ralph C. Andrews, all of Atlanta.

A. J. Broadwater Dies; Ex-Barber

A. J. Broadwater, 88, of 1060 Beecher St., S. W., died yesterday in a private hospital after an illness of several months. He was a retired barber.

Funeral services will be conducted at 11:30 a. m. Monday at Spring Hill. Burial will be in West View Cemetery.

Mr. Broadwater moved to Atlanta from Greenfield, S. C. about 75 years ago. He was a member of Longley Avenue Baptist Church and served as chaplain of the Inman Yards Masonic Lodge for 20 years.

Surviving are his widow; a daughter, Mrs. Harry Scarborough; two sons, Harry and R. J. Broadwater; several grandchildren and great-grandchildren, all of Atlanta.

Mrs. Yetta Borochoff, Russia Native, Dies

Funeral services for Mrs. Yetta Borochoff, 73, of 427 Parkway Dr., N. E., who died late Thursday in a private hospital, were held yesterday in the chapel of Greenberg and Flinn. Burial was in Greenwood Cemetery.

Mrs. Borochoff was a native of Russia. She had lived in Atlanta for about 40 years.

Surviving are her husband, Mike Borochoff; two sons, Oscar Borochoff, of Rome, Louis Borochoff, of Miami, Fla., and several grandchildren.

Atlantan's Mother Dies in Dayton, Ohio

Mrs. Elizabeth A. Wheeler, former Atlantan, died yesterday in Dayton, Ohio, at the home of her daughter, Mrs. Kenneth Bosworth. She was 86.

Mrs. Wheeler was the widow of Stuart Wheeler, of Olean, N. Y. For many years she lived with her son, Irvy T. Wheeler, of Atlanta.

Funeral services will be conducted tomorrow in Dayton.

Other survivors include three sons, Clifford Wheeler, of California; Donald Wheeler, of Pittsburgh, Pa., and Lynn Wheeler, of Toledo, Ohio.

MORTUARY

CLARENCE H. WILLIAMS

Funeral services for Clarence H. Williams, 42, architect of 276 Oxford Pl., N. E., who died Thursday night, will be conducted at 4 p. m. today at the chapel of Awtry and Lowndes. The Rev. Paul Akin will officiate and burial will be in Chattanooga, Tenn.

GEORGE W. JOHNSON

Funeral services for George W. Johnson, 95, of Conyers, who died Thursday at his home, will be conducted at 11 a. m. tomorrow at the Hill Side Christian Church in LaGrange. The Rev. W. H. Childress and the Rev. Charlie Hanson will officiate. Burial will be in Hill View Cemetery in LaGrange.

THOMAS CLAY BOLING

Funeral services for Thomas Clay Boling, year-old son of Mr. and Mrs. Paul Boling, of 160 Estoria St., S. E., who died Thursday in a private hospital, will be conducted at 2:30 p. m. today at the Big Springs Baptist Church near Roswell. The Rev. Clarence Maddox will officiate and burial will be in the churchyard. Also surviving are two sisters, Barbara Sue and Jackie; a brother, Larry, and grandparents, Mr. and Mrs. T. L. Burdett and Mrs. Clara Boling.

GEORGE W. JOHNSON

Funeral services for George W. Johnson, of Conyers, 95, who died Thursday, will be conducted at 12 noon today at the LaGrange Baptist Church. S. W. The Rev. Tom Hughes and the Rev. R. W. Justice will officiate. Burial will be in Hill Crest Cemetery in LaGrange.

C. A. BLACK

Funeral services for C. A. Black, 64, of 752 Elbert St., S. W., who died Thursday night, will be conducted at 1:30 p. m. today at Spring Hill. The Rev. Harry Smith will officiate and burial will be in West View Cemetery.

JERRY WALKER BUSBEE

Jerry Walker Busbee, infant son of Mr. and Mrs. Jerry Walker Busbee, of 704 Fulton Ave., Hapeville, died yesterday in a private hospital. Funeral services will be conducted at 10 a. m. today at the graveside in Crest Lawn Cemetery, with the Rev. N. O. L. Powell officiating. Also surviving are the grandparents, Dr. and Mrs. Walter Brice, of East Point, and Mrs. Evelyn A. Busbee, of Atlanta.

GAS & OIL FURNACES
BOILERS & AIR CONDITIONING
Engineered, Installed and Serviced by
THOMPSON COAL COMPANY
985 Boulevard, N. E. VErnon 1171

L. L. Ballentine, Contractor, Dies

Loomis L. Ballentine, 41, East Point contractor, died last night in a private hospital. He lived at 3593 Harrison Rd., East Point.

Funeral arrangements will be announced by Paul T. Donehoo Funeral Home.

A native of Elmore County, Ala., Mr. Ballentine had lived in East Point for the past 13 years. He had been in ill health since November.

Surviving are his widow; two daughters, Mrs. J. T. Scoggins, of Atlanta, Miss Barbara J. Ballentine, of East Point; three sons, Robert L. Ballentine, Carl L. and William J. Smith, of East Point; two sisters, Mrs. Raymond Linch and Mrs. Lewis Hornsby, of La Grange, and a brother, Mack J. Ballentine, of East Point.

Pvt. DeFreese Rites Set Today

Funeral services for Pvt. Bernard L. DeFreese, of 106 Adair Ave., S. E., who was killed on Okinawa, May 28, 1945, will be held at 2 p. m. today at the Lakewood Heights Baptist Church. The Rev. Jack Bridges will officiate. Burial will be in West View Cemetery.

Born in Fulton County, Pvt. DeFreese lived here until he entered the Marine Corps in May, 1944. He was a graduate of Fulton High School and a member of the Lakewood Heights Baptist Church.

Pvt. DeFreese was a member of the Sixth Marine Division. He was awarded the Purple Heart and Presidential Unit Citation.

Surviving are his mother, Mrs. W. B. DeFreese; two brothers, Clarence DeFreese, of Atlanta, and Albert DeFreese, of Louisville, Kentucky.

Edwin Dawkins' Funeral Today

Funeral services for Pfc. Edwin G. Dawkins, USMC, of 633 Cherokee Ave., S. E., who was killed on Okinawa, April 2, 1945, will be conducted at 4 p. m. today at the graveside in West View Cemetery. Chaplain S. C. Couch will officiate.

Pvt. Dawkins was born in Birmingham, Ala., but moved to Atlanta a year later. He was a graduate of Tech High School and attended the Methodist Church. Before enlisting in the Marine Corps, he was employed by Lafayette Radio.

Entering the service in March, 1944, Pvt. Dawkins trained with the Fourth Marine Division and was with the Sixth when he was killed. He was awarded the Purple Heart.

Surviving are his parents, Mr. and Mrs. Edwin P. Dawkins, and a brother, Robert A. Dawkins, all of Atlanta.

B. F. Harris Dies In College Park

B. F. Harris, of 910 Main St., College Park, died last night at his home.

Funeral arrangements will be announced by Howard L. Carmichael and Sons.

Mr. Harris is survived by three daughters, Mrs. V. L. Johnson, Mrs. W. C. Smith and Mrs. P. E. Scarborough; a son, R. H. Harris, and two sisters, Mrs. Alene Skipper and Mrs. Lula Smith.

Harry W. Smith Dies In Montgomery, Ala.

Funeral services for Harry W. Smith, 60, former Atlantan, who died Thursday at his home in Montgomery, Ala., were held yesterday in Montgomery.

Mr. Smith was a resident of Atlanta for 40 years. His wife was Miss Blanche Collins before her marriage. Mr. Smith was connected with the Atlantic Ice and Coal Company in Montgomery.

Surviving are his widow; a son, Marsh Smith, of Montgomery; two sisters, Mrs. J. D. Collins, of Atlanta; Mrs. W. D. Tidwell, of Denver, Colo.; a brother, Fred Smith, of Atlanta, and two grandchildren.

FUNERAL NOTICES

COOK, Mr. William John — Funeral services for Mr. William John Cook will be conducted today (Saturday) at West View Funeral Home at 11:30 o'clock. Rev. Bruce Starnes officiating. Interment Greenwood Cemetery. West View Funeral Home, directors.

DAWKINS—The friends and relatives of Pfc. Edwin G. Dawkins, Mr. and Mrs. Edwin P. Dawkins and Mr. Robert A. Dawkins are invited to attend the funeral of Pfc. Edwin G. Dawkins Saturday, March 12, 1949, at 4 o'clock at the interment at West View, Chaplain S. C. Couch officiating. H. M. Patterson & Son.

BALLENTINE, Mr. Lumas L.—passed away March 11 at a private sanatorium in his forty-first year. He is survived by his wife; two daughters, Mrs. J. T. Scoggins and Miss Barbara J. Ballentine; three sons, Messrs. Robert L. Ballentine, Carl Lee Smith, William T. Smith; one brother, Mr. Mac J. Ballentine, and two sisters, Mrs. Raymond Lynch and Mrs. Lewis Hornsby. Paul T. Donehoo.

ANDREWS, Mr. William E.—of 354 Crew St., S. W., died March 11, 1949. Surviving are his daughters, Mrs. Glenn Eastling, Mrs. Harry Belle Isle; son Mr. Ralph C. Andrews. Funeral services will be held Sunday, March 13, at 3 o'clock at the Atlanta Gospel Tabernacle, with remains placed in state at 2 o'clock. Rev. H. P. Rankin officiating. Interment, Oakland. H. M. Patterson & Son.

PLANTE—The friends and relatives of Mr. and Mrs. Gordon V. Plante, Mrs. Alfred H. Plante, Mrs. Compton Gann, Conn.; Mr. and Mrs. Thomas Kent, Smyrna; Mr. and Mrs. Roy C. Gann, Smyrna, and Miss Iris Thigpen are invited to attend the funeral of Mr. Gordon V. Plante Saturday, March 12, 1949, at 11:30 o'clock at Spring Hill, Father Roy Pettway officiating. Interment, Crest Lawn. The pallbearers will be Mr. Forrest Kerlin, Mr. Fred G. Barrett, Mr. Don Shearer, Mr. Eugene Steinhauer, Mr. Roy Lee and Mr. Carl Jenkins. H. M. Patterson & Son.

FUNERAL NOTICES

WATTS, Mrs. H. L. (Mary Alice)—passed away Friday at a private hospital. Surviving are four daughters, Mrs. R. F. Jordon, Sr., Mrs. Thomas E. (Helen) Compton, Mrs. E. S. Kemp and Mrs. William Greenway; two sons, Mr. H. R. Watts, Mr. R. C. Watts, Sr.; one sister, Mrs. J. H. P. Jordon; three brothers, Mr. H. O. Cooley, Mr. F. O. Cooley, Mr. S. D. Cooley, and 19 grandchildren and 18 great-grandchildren. Funeral arrangements will be announced later by Awtry & Lowndes.

BROADWATER, Mr. A. J.—of 1060 Beecher St., S. W., died March 11, 1949. Surviving are his wife; daughter, Mrs. Harry Scarborough; sons, Mr. R. J. Broadwater, Mr. Harry Broadwater; several grandchildren and great-grandchildren. Funeral services will be held Monday, March 14, at 11:30 o'clock at Spring Hill, Rev. W. Glenn Carter and Rev. R. H. Stewart officiating. Interment, West View. H. M. Patterson & Son.

BLACK—The friends and relatives of Mr. and Mrs. C. A. Black, Mr. and Mrs. Gaston Gaynes, Mr. and Mrs. C. E. Sands, Mr. and Mrs. L. C. Pinkston, Knoxville; Mr. and Mrs. C. A. Black, Jr., Mr. and Mrs. James R. Black, Mr. and Mrs. Irl Rogers, Jacksonville; Mr. and Mrs. Robert Black, Mr. and Mrs. Tal Black, all of Thomaston; and the grandchildren are invited to attend the funeral of Mr. C. A. Black, Saturday, March 12, 1949, at 1:30 o'clock at Spring Hill, Rev. Harry Smith, officiating. Interment West View. H. M. Patterson & Son.

DODD—The friends and relatives of Mr. Eugene Dodd, Mr. Clarence A. Dodd, Menlo, Ga.; Mr. and Mrs. Carl F. Lodd, Mr. and Mrs. Fair Dodd, the nieces and nephews are invited to attend the funeral of Mr. Eugene Dodd Saturday, March 12, 1949, at the Euharlee Presbyterian Church, Bartow County, at 11:30 o'clock, Rev. Hubert Dodd officiating. Interment churchyard. The following nephews will serve as pallbearers: Mr. Albert Dodd, Mr. Paul Dodd, Mr. Hal Dodd, Mr. Jerry Dodd, Mr. J. B. Dodd, Mr. Glover Dodd, and Mr. Harry Dodd. H. M. Patterson & Son.

BURGESS—The friends and relatives of Y3 Fred Durrell Burgess, Jr., Mr. and Mrs. F. D. Burgess, Sr., Mr. and Mrs. John Y. Carter, Mr. Charles William Burgess, Mr. Joel K. Burgess, Mr. W. H. Burgess and Mrs. C. B. Maddox are invited to attend the funeral of Y3 Fred Durrell Burgess, Jr., Saturday, March 12, 1949, at 2:30 o'clock at Spring Hill, Rev. J. T. Widener, officiating. Interment West View. The pallbearers will be Mr. Gene Garrison, Mr. Ben Wilson, Mr. Billy Maddox, Mr. Emerson Wilson, Mr. Charlie Maddox, and Mr. Charles Reeves. H. M. Patterson & Son.

STORY—The friends and relatives of Pvt. and Mrs. Perry R. Story, Atlanta; Mr. and Mrs. C. M. Story, Griffin; Mr. and Mrs. A. B. Riggins, Experiment, Ga.; Mrs. K. J. Langford, Thomaston; Mr. and Mrs. Jack Story, Mr. and Mrs. J. B. Story, Mr. and Mrs. Homer Story, Griffin; Mr. and Mrs. William Story, Griffin, and the nieces and nephews are invited to attend the funeral of Pvt. Perry R. Story Saturday, March 12, 1949, at 4:30 o'clock at Spring Hill, Rev. J. D. Booth officiating. Interment. National Cemetery, Nashville. H. M. Patterson & Son.

JORDAN—The friends and relatives of Mr. Charles R. Jordan, Mr. and Mrs. Robert S. Jordan, Mr. and Mrs. G. H. Doyle, Mrs. Florence Ellston, Beverly Hills, Cal.; Mrs. Ethel Bridges, Fort Worth; Mr. and Mrs. H. R. Jordan, Port Arthur, Texas; Leann Jordan, Bobby Jean Jordan and the nieces and nephews are invited to attend the funeral of Mr. Charles R. Jordan Saturday, March 12, 1949, at 3:30 o'clock, at Spring Hill, Dr. Nat G. Long, officiating. Interment, West View. The pallbearers will be Mr. H. H. Grant, Mr. J. C. Wingo, Mr. H. M. Summerlin, Jr., Mr. G. H. Doyle, Dr. L. C. Hitchcock, and Mr. J. R. Cathy. H. M. Patterson & Son.

FUNERAL NOTICES

BUSBEE—Graveside services for Jerry Walter Busbee, infant son of Mr. and Mrs. Jerry W. Busbee, of 3704 Forrest Ave., Hapeville, will be held Saturday at 10 a. m. at Crest Lawn Cemetery. Surviving are his parents; sister, Cherry; grandparents, Dr. and Mrs. Walter E. Brice and Mrs. Evelyn A. Busbee. Rev. N. O. L. Powell officiating. Olin L. Gammage, 409 S. Main St., East Point.

WILLIAMS, Mr. Clarence H.—The friends and relatives of Mr. and Mrs. Clarence H. Williams, Sara and John Robert Williams, Mrs. Lydia Hughes Williams, Mr. Cecil Williams, both of Detroit, Mich., are invited to attend the funeral of Mr. Clarence H. Williams this (Saturday) afternoon at 4 o'clock from the chapel of Awtry & Lowndes, Rev. Paul Akin officiating. The remains will be taken to Chattanooga, Tenn., Sunday morning for interment.

JOHNSON, Mr. George W.—Friends and relatives of Mr. and Mrs. George W. Johnson; Mr. and Mrs. R. L. Johnson, Mr. and Mrs. Will Johnson, Mr. and Mrs. Isam Johnson, Mr. and Mrs. Sam Johnson, and Mrs. Lucy Price are invited to attend the funeral of Mr. George W. Johnson Sunday at 11 o'clock from the Hillside Christian Church, LaGrange, Ga. Rev. W. H. Childers and Rev. Charlie Hanson will officiate. Interment, Hill View Cemetery. Paul T. Donehoo.

MADDOX, Mrs. Gordie—Friends and relatives of Mr. and Mrs. Tom Bradford, Mrs. Hazel Wilson, Mr. Robert McKerley, of Atlanta, Ga.; Mr. W. A. McKerley, of Junction City, Kan.; Mrs. Evelyn Newton, of Dalton, Ga.; Mr. and Mrs. D. D. McKerley, of Duluth, Ga.; the family of Mr. James Bradford, of Alpharetta, Ga.; Mr. and Mrs. W. B. McKerley, of Duluth, Ga., are invited to attend the funeral of Mrs. Gordie Maddox today (Saturday), March 12, at 3 o'clock, from Warsaw Methodist Church. Interment, church cemetery. Rev. Lamar Cherry will officiate. F. Summerour Funeral Home.

BARRETT, Mrs. Lois—Of Loganville, Ga., Route 2, died March 10 at a private hospital. She is survived by her husband, Mr. Floyd Barrett; two children, Vivian and Wayne Barrett; father, Henry T. Hewett, of Millstead, Ga.; five brothers, Windell, Horace, Norris, Dorsey and Junior Hewett; one sister, Mrs. Mable Walker. Funeral services will be held Saturday afternoon, March 12, at 2:30 o'clock from Bay Creek Baptist Church, Walton County, the Rev. Harold Wiggins and the Rev. Weyman Fields officiating. Interment, churchyard. F. Q. Sammon Funeral Home, Lawrenceville, Ga.

DE FREESE, Pvt. Bernard L.—The friends of Pvt. Bernard L. de Freese, Mrs. W. B. (Nannie) de Freese, Mr. Clarence de Freese and Mr. Albert de Freese, of Louisville, Ky., are invited to attend the funeral of Pvt. Bernard L. de Freese this (Saturday) afternoon at 2 o'clock from Lakewood Heights Baptist Church. Rev. Jack Bridges will officiate. Interment, West View Cemetery. The following gentlemen will please act as pallbearers and assemble at the chapel of J. Austin Dillon Company at 1:15: Messrs. Harold Graham, Jack Bobb, Herman Helton, Jack Stephens, Phil Page, Carry Strickland.

TAYLOR, Pvt. Denver Askew—The friends of Pvt. Denver Askew Taylor, Mr. and Mrs. Andrew Taylor, Mr. and Mrs. H. B. Reid, Miss Helen Taylor, and Mr. and Mrs. Daroll Taylor, Hunters Point, Cal., are invited to attend the funeral of Pvt. Denver Askew Taylor Sunday afternoon at 2 o'clock from Adair Park Baptist Church. The Rev. J. H. Haddaway and the Rev. Mr. Chastain will officiate. Interment, Greenwood. The following gentlemen will please act as pallbearers and assemble at the chapel of J. Austin Dillon at 1:15: Messrs. Ray Allison, Hoyt Caswell, Jesse Bell, Raymond Bell, Rowe Lester, Selton Marlow. Full military honors will be given.

FUNERAL NOTICES

NORRED, Mrs. Mary E.—passed away March 11 in her seventy-fifth year. She is survived by one son, Mr. W. J. Norred and three daughters, Mrs. W. W. Hembree, Mrs. J. G. Miller and Mrs. W. L. Roberts. Funeral arrangements will be announced later. Paul T. Donehoo.

RHODES, Ph. M 2/c Daniel Benjamin—Funeral services for Ph. M. 2/c Daniel Benjamin Rhodes will be conducted today at East Point First Baptist Church at 10:30 o'clock, Dr. W. A. Duncan officiating. Entombment West View Abbey. West View Funeral Home, directors.

HARRIS, Mr. B. F.—of 910 S. Main St., College Park, died Friday afternoon at the residence. He is survived by his daughters, Mrs. U. L. Johnson, Mrs. W. C. Smith, Mrs. P. E. Scarbrough; son, Mr. R. H. Harris; sisters, Mrs. Alene Skipper, Mrs. Lula Smith. Funeral arrangements will be announced later by Howard L. Carmichael & Sons.

MILTON, Mrs. J. E. (Maggie E.)—The friends and relatives of Mrs. J. E. Milton, Miss Daisy M. Eubanks, Atlanta; Mr. and Mrs. W. M. Lester, Jr., Warner Robins, Ga.; Mr. and Mrs. Henry G. Eubanks, Atlanta; Mr. and Mrs. George L. Eubanks, Fairburn, Ga.; the nieces and nephews are invited to attend the funeral of Mrs. J. E. (Maggie E.) Milton this (Saturday) afternoon at 2:30 o'clock from the chapel of Awtry & Lowndes, Rev. H. P. Rankin officiating. The following will serve as pallbearers and assemble at the chapel at 2:15 o'clock: Messrs. Paul Barrett, A. R. Tracy, Joe Gary, Tom W. Smith, Julian Carpenter and Walter Cowart. Interment, West View.

DOBSON, Mr. Thomas K.—The friends and relatives of Mr. Thomas K. Dobson, Mr. and Mrs. J. R. Wilkie, Mr. and Mrs. Isaiah Cowart, Mr. William Dobson, Miss Jane Dobson, Ball Ground, Ga.; Mr. and Mrs. Joe McGuire, Mr. and Mrs. Rufus Dobson, Mr. and Mrs. Mark Dobson, Mr. and Mrs. Lemar Dobson, Atlanta; Mr. and Mrs. Ira Dobson, Canton; Mr. and Mrs. Early Dobson, Marble Hill; Mr. and Mrs. Clint Dobson, Marietta, are invited to attend the funeral of Mr. Thomas K. Dobson today, March 12, 1949, at 2 o'clock from Old Hightower Baptist Church, Rev. John Lummus officiating. Interment, churchyard. Sosebee Funeral Home, Canton.

HINTON, Sgt. Claude O.—HINTON, Pfc. Egybert H.—Funeral services for Sgt. Claude Hinton, who died on Okinawa, April 17, 1945, and Pfc. Egybert H. Hinton, who died on Luzon, Jan. 9, 1945, will be held Sunday, March 13, at 2:00 p. m. from the graveside in Macedonia Cemetery. They are survived by father, Mr. H. H. Hinton, Atlanta; sister, Mrs. Katherine Williams, Atlanta; brothers, Mr. Boyd Hinton, U. S. Army, Germany; Mr. Jewell Hinton, Ohio; and F 1/c Lamar Hinton, U. S. Navy. Services will be conducted by Chaplain E. H. Hawkins with full military honors by local veterans organizations. J. C. Harwell & Son Funeral Home, Covington, Ga.

WESTER, Mrs. Olin—The friends and relatives of Mr. and Mrs. Olin Wester, Mr. and Mrs. J. S. McCalmon, of Carrollton, Ga.; Mr. and Mrs. Roy Parrish, of Temple, Ga.; Mr. and Mrs. D. H. Hamrick, Mr. and Mrs. Walter Otwell, Mr. and Mrs. Wester Witcher, of Bremen, Ga.; Mr. and Mrs. Vester Hamrick, Mr. and Mrs. Andrew Hamrick, Mr. and Mrs. Grady Hamrick, of Carrollton, Ga., are invited to attend the funeral of Mrs. Olin Wester from Center Point Methodist Church, Saturday, March 12, at 3 p. m., with Rev. A. W. Williams, Rev. J. W. Segars and Elder I. M. Patty officiating. Interment churchyard. The remains will lie in state at the church from 2:30 p. m. until the funeral hour. Martin Funeral Home, Carrollton, Ga.

CONCRETE DRIVES
STEPS—WALKS—ETC. HE. 6337
Atlanta Concrete Placing Co.

FUNERAL NOTICES

VAUGHN, T/4 Harold N.—died April 17, 1945, at Iwo Jima. He is survived by his parents, Mr. and Mrs. Earnest Vaughn; one nephew, Terrell Woodard; grandmothers, Mrs. Emma Clay, of Austell; Mrs. Anna Vaughn, of Orlando, Fla. Graveside services will be held tomorrow (Sunday) at 3:30 o'clock at Rose Hill Cemetery, with full military honors. Chaplain Couch will officiate. Pallbearers selected please meet at 3 o'clock at Roy Davis Funeral Home.

HOWARD, Pfc. Kenneth L.—Died May 16, 1945, on Okinawa. He is survived by his mother, Mrs. C. M. McMullan; sisters, Mrs. George Joyner, Mrs. Grace Cumby; brothers, Messrs. James E. and Clarence Howard; grandmother, Mrs. Sallie Howard. Funeral services will be held Sunday afternoon at 3 o'clock from the Church of Incarnation. Rev. C. L. Alligood will officiate. Interment, Howard's Cemetery, near Winder. Howard L. Carmichael & Sons.

HEARN, Mrs. Annie Phillips—of Palmetto, Ga., died March 11, 1949. She is survived by one daughter, Miss Annie Lizzie Hearn; four sons, Mr. H. L. Hearn, Mr. S. H. Hearn, Mr. S. E. Hearn, Mr. C. C Hearn; also 15 grandchildren and two great-grandchildren. Funeral services will be held this (Saturday) March 12, 1949, at 3:30 o'clock from Sardis Baptist Church, Rev. F. C. Garrard will officiate. Interment churchyard. The pallbearers will be, Mr. Lamar Hearn, Mr. Pascal Hearn, Mr. Howard Hearn, Mr. Harvey Hearn, Mr. Ray Hearn and Mr. Richard Hearn. Bishop & Poe.

CASH, Mr. A. W.—of Lawrenceville, died March 11. He is survived by his wife; one daughter, Mrs. Hugh Twittey, of Norcross, Ga.; two sisters, Mrs. Maggie Jackson, Norcross, Ga.; Mrs. Nancy Hale, of Atlanta; three brothers, Mr. P. D. Cash, of Lawrenceville; Mr. Asbury Cash, of Hapeville; Mr. Cleveland Cash, of Orlando, Fla. Funeral services will be held Sunday afternoon, March 13, at 3:30 o'clock, from the First Baptist Church, of Lawrenceville, the Rev. E. M. Holt officiating. Interment Shadowlawn cemetery. The body will be placed in state at the church at 3 o'clock. F. Q. Sammon Funeral Home, Lawrenceville, Georgia.

WILKINS, Mrs. S. A.—Funeral services for Mrs. S. A. Wilkins, Covington, Ga., will be held Sunday, March 13, at 3 o'clock at Chapel Christian Church near Winder, Ga. She is survived by children, Mrs. N. M. Marvroodes, Covington, Ga.; Mr. Herschel Wilkins, Monroe, Ga.; Mr. E. A. Wilkins, Anniston, Ala.; Mr. W. T. Wilkins, South Carolina. The brothers, Mr. Albertus Casper, Monroe, Ga.; Mr. W. F. Casper, Gainesville, Ga.; Mr. Calvin Casper, Gillsville, Ga.; Mr. James Casper, Athens, Ga.; sisters, Mrs. I. C. Waters, Athens, Ga.; Mrs. Barton McDaniel, Bethlehem, Ga. Interment, churchyard. The E. L. Almand Co., Funeral Directors, Monroe, Ga.

WESTBROOKS, Mrs. W. C.—died at her residence March 11, 1949, at the age of 82. She is survived by one daughter, Mrs. N. G. Forester, Buford, Ga., Rte., 2; 5 sons, L. J. Westbrooks, of Oakwood, Ga.; E. C. and L. C. Westbrooks, of Athens, Ga.; R. J. Westbrooks, of Gainesville; C. J. Westbrooks, Chestnut Mountain; one brother, Asberry Wallace, of Gainesville, Rte. 1; three sisters, Mrs. M. L. Jackson, of Flowery Branch, Rte. 3; Mrs. Martha Glass, Texas; Mrs. Lydia Graintt, Dawsonville, Ga.; 13 grandchildren, eight great-grandchildren. Funeral to be held Sunday, March 13, 3 p.m., at Oakwood Methodist Church. Grandsons will serve as pallbearers. Interment Alta Vista Cemetery, Gainesville, Ga. The body will lie in state at the church from 2 to 3 p. m. J. B. Vickers Funeral Home, Gainesville, Georgia.

CINDERS For Driveways and Septic Tanks
Jones & Hardin MA. 1107

FUNERAL NOTICES

SCAIFE, Mr. Rowland E.—died Friday in his seventieth year. Survived by a sister, Miss Mildred Scaife. Funeral will be announced later by Awtry & Lowndes.

WHITE, Mrs. John T.—age 84, died at her home near Hoschton, Ga., March 10, 1949. She is survived by one son, Mr. J. T. White, Jr.; one daughter, Mrs. J. O. McDaniel, of Hoschton, Ga.; two sisters, Mrs. W. L. Moore, of Dacula, Ga.; Mrs. C. J. Hill, of Crawfordville, Ga.; nine grandchildren and 13 great-grandchildren. Funeral services will be held Saturday, March 12, at 2 o'clock from Mulberry Baptist Church, Rev. J. W. Helton officiating. Interment, churchyard. F. Q. Sammon Funeral Home, Lawrenceville, Ga.

CLEVELAND, Little Miss Rebecca—of Mableton, died Thursday in Austell. She is survived by her parents, Mr. and Mrs. Garnett Cleveland; two sisters, Jerry and Sheila; one brother, Roger Cleveland; grandparents, Mr. and Mrs. J. W. Cleveland; Mrs. Rebecca Willis, Carrollton. Funeral services will be held today (Saturday) at 2:30 o'clock at Mableton Baptist Church. Rev. J. H. Knight will officiate. Interment, West View Cemetery. Pallbearers selected please meet at the residence at 2 o'clock. Roy Davis Funeral Home, Austell, Ga.

COLE, Mr. Henry L.—Friends and relatives of Mr. and Mrs. Henry L. Cole, Mr. and Mrs. Pete Cole, all of Atlanta, Ga.; Mr. and Mrs. F. G. Cole, Cartersville, Ga.; Mr. and Mrs. Lester Cole, Mr. and Mrs. Marvin Cole, Miss Effie Cole, all of Rome, Ga.; Mr. and Mrs. Erbie Cole, Odenville, Ala.; Mr. and Mrs. Ben Strickland, Dallas, Ga.; Mr. and Mrs. O. C. Cole, Houston, Tex., grandchildren, great-grandchildren, nieces and nephews are invited to attend the funeral of Mr. Henry L. Cole Sunday, March 13, 1949, at 2 p. m. from Union Church, Pauhing County. The body will lie in state at the funeral home until 1 o'clock Sunday. Grandsons will serve as pallbearers. R. O. Taylor Funeral Home, Villa Rica, Ga.

SHEFFIELD, Mrs. Mary E.—Friends and relatives of Mrs. Mary E. Sheffield, Mr. and Mrs. Fred Sheffield, Atlanta; Mrs. J. C. Croy, Mr. and Mrs. Wade Wehunt, of Tallahassee, Fla.; Mrs. Isabel Hopper, Boston, Ga.; Mr. Jim Wehunt, Dawsonville, Ga.; Mr. Bert Hunt, Duluth, Ga.; Mr. William Wehunt, are invited to attend the funeral services for Mrs. Mary E. Sheffield Sunday afternoon at 2 o'clock from Ebenezer Baptist Church. Pallbearers selected please meet at the residence, 1337 Nash Rd., N. W., at 1:30. Rev. Van Stewart and Rev. T. G. Jones officiating. Interment Welcome Grove Cemetery, Cobb County Barrett Funeral Home.

FREEMAN, Pfc. Hubert L.—was killed in action in Italy, Jan. 22, 1944. Age 20. Lewis Freeman ent